UTILITY DISTRICT BUYS EAST BAY CO.

THE WEATHER
San Francisco Bay Region
Fair and mild Saturday and Sunday, fog in early morning. Light variable winds.

RICHMOND RECORD HERALD
A RICHMOND PAPER FOR RICHMOND PEOPLE

COMPLETE REPORT EACH MORNING FURNISHED BY UNITED PRESS
LATEST WIRE NEWS

VOL. XXVI, NO. 915. RICHMOND, CALIFORNIA SATURDAY MORNING, DEC. 8, 1928 TELEPHONE 70-71 PRICE 5c

COLLINS BOY KILLING DENIED BY NORTHCOTT

EAST RICHMOND AUTO LINE TO START NEXT WEEK

Missing Youth's Mother Faces Ape Boy In Cell

LOS ANGELES, Dec. 7—(U.P.)—From his cot in the county jail hospital Gordon Stewart Northcott told Mrs. Christine Collins today that he did not kill her 9-year-old son, Walter, and reiterated his innocence of murders charged to him.

When the asserted slayer learned the identity of his visitor he became talkative and lost the surliness of the last three days. The outstretched hand with which he greeted Mrs. Collins was ignored.

Abruptly the mother asked him: "Did you kill my boy?"

"I did not," Northcott answered. He looked his questioner straight in the eyes.

"I never heard of him until I read of him in the newspapers."

Mrs. Collins patted him on the hand as she told him. "I believe you."

She was crying with relief as she left the ward, carrying a firmer conviction that her son was still alive.

Northcott coughed violently at times during the interview, but spoke earnestly and convincingly. Doctors reported that within the next day or two he would be able to leave the ward, where he has

(Continued on Page 5)

War Department To Aid Railroad Span

WASHINGTON, Dec. 7—Assistant Secretary of War Robbins told the United Press today that the War Department is ready to grant the Southern Pacific Railroad a revocable permit to cross Benicia Arsenal grounds as an approach to the new Carquinez Straits bridge.

The department has prepared a favorable report on the project billed for a permit, believing the move is favorable to the public and valuable strategically to the army.

Such favorable report may enable the passage of the measure at this session and railway spokesmen intimated they would try to expediate the project by claiming the revocable permit.

A decision of the attorney general is understood to hold the War Department has the right to issue such a permit.

Representative James at the House Military committee has assured Congressman Curry that the committee will consider the measure just as soon as the War Department has filed an official report on the merits of the bill. Secretary of War Davis said his report would be forthcoming early next week. Friends of the bill are confident the secretary will make a favorable report.

24 Killed In Battle Of Troops, Strikers

BOGOTA, Columbia, Dec. 7—(U.P.)—The ministry of war announced tonight that 2000 strikers had clashed Thursday night with 200 soldiers in the Sevilla Bana strike region.

Twenty-four persons were killed and many wounded, the ministry said.

The government continued vigorous efforts today to suppress sabotage on the part of strikers in the Magdalena department.

The governor of Magdalena department, Nunez Roca, resigned and Alberto Velez Calvo, former president of the chamber, was reported his probable successor.

The strike grew out of disputes over wage increases and workers' demands for compulsory insurance, but the government blamed "communistic agitators" for the destruction of property and the skirmish with soldiers.

County Water Plan Approved By State

[illegible]INEZ, Dec. 7.—Announce[illegible] was made today in Sacra[illegible] by the state division of [illegible] rights that a permit to the [illegible]nia Water Service corpora[illegible]ad been granted to divert [illegible] from Black Jack slough [illegible]tio Vista to supply Contra [illegible]ounty communities and in[illegible]s.

[illegible]ental with the announce[illegible] Ladies [illegible] made by of[illegible] rubber ..... that steps [illegible]d rights [illegible]a and [illegible]posed [illegible]mit [illegible] 724 M

B. B.

Avon, Bay Point, Antioch and Pittsburg.

The company plans the construction of a huge reservoir in Black Jack canyon near Rio Vista and the transporation of the water from Solano to Contra Costa county by means of submerged conduits and pipes across Serman Island. A distribution plant on the Contra Costa shore is also under consideration.

Application has already been made to the state for a right of way across Sherman Island, but to date the permit has not been issued.

Wells, which are taxed to capacity, now form the source of supply for the company's system. The proposed system will more than meet the needs of the communities and industrial plants, it is claimed.

Kaiser In Exile

AUTOGRAPHED snapshot of Germany's former emperor, who is now living peacefully in Holland. Wilhelm still keeps a small court about him, however, and you will notice that in his signature he writes "I. R." meaning Imperator Rex.

RICHMOND COMMERCIAL BANK JOINS BIG GROUP

Effective Monday, the Richmond Commercial and Savings bank will become the Richmond branch of the Bank of America, according to an announcement made yesterday.

The Bank of America corporation is one of the Giannini group. Included in the chain are the 100 branches of the United Security Bank and Trust company of San Francisco and the 28 branches of the Merchants National bank of Los Angeles, recently acquired by the Giannini interests.

The Richmond bank with a few others has been added to the group since the announcement of the new Bank of America of California chain was made recently.

According to available information, there will be no change in the personnel of the Richmond bank. George E. Barnett, president and manager, will remain as head of the institution. Otto E. Ludewig will be chairman of the advisory board of the Richmond branch. Barnett, James F. Hory of Martinez, Anton Nelson and Dr. E. R. Guinan will remain on the board of directors.

The Richmond Commercial and Savings bank since it opened in October 1927 has had a phenomenal growth. It now has assets in excess of $500,000 and its capital stock is $150,000. The bank moved into its new headquarters at Twelfth street and Macdonald avenue last July. The new building represents an investment of $100-000.

Assets of the Bank of America of California are in excess of $400-000,000. The acquisition of the Richmond bank means that the local organization will have the full financial backing of the Giannini banks.

Health Center Clinic Postponed

No health clinic for vaccinamunization against diptheria will be held today at the Richmond Health Center. The Clinic will be continued next week, according to Dr. C. R. Blake, city health commissioner.

CARS COLLIDE

No one was injured and slight damage was done when cars driven by Albert Sambrani, 127 Pacific avenue and W. K. Damon, 208 South Thirteenth street, collided at Tenth street and Macdonald avenue last night.

RESTLESS DAY CAUSING NEW WORRIES FOR KING GEORGE

LONDON, Dec 7.—UP— King George passed a restless day, an official bulletin signed by three physicians said tonight.

Radiological examinations were made during the afternoon, disclosing that there was not "any appreciable amount of pleural effusion in the King's right lung. This examination was consistent with previous exploration by needle, his physicians said.

Still In Danger

It was emphasized unofficially however, that the king is not out of danger, although reports during the last two days have indicated progress.

Tonight's bulletin said:

"His majesty has not had a restful day. Radiological examination was carried out this afternoon. Neither this nor exploration by needle, previously carried out, has disclosed any appreciable amount of pleural effusion. The general condition remains unchanged."

Wales Enroute

Meanwhile, the Prince of Wales had left Suez by special train for

(Continued on Page 5)

MARTINEZ MAN IN DEATH TRY

MARTINEZ Dec. 7.—Martial difficulties are said to be the cause of the attempted suicide of L. F. McDonald, 36 of Martinez, who slashed his left wrist with a razor blade in Pinole. McDonald was seated in his car talking with Constable Jerry McDonald, an acquaintance, when he slashed his wrist, started the car and drove toward Martinez.

He was found a short time later by Deputy Sheriffs R. L. McNamara and J. S. Neilson. The gasoline supply had been exhausted. He was brought to Martinez but was not placed in custody. His wound is not serious, authorities report.

Mother Of Local Resident Passes

H. G. Stidham, prominent Richmond resident yesterday received word of the death of his mother in Columbus, Ind. Mrs. Stidham was 89 years of age. She leaves four children and a sister. Funeral services will be held in the east Monday.

GENERAL REVISION OF STATE UTILITY TAX PLAN PROMISED

SAN JOSE, Dec. 7—(U.P.)—General revision of the methods used in taxing public utilities was foreseen here tonight after the first perusal of a complete report on valuation data on public utilities in California by the State Tax commission.

Sherman I. Martin, of Stockton, chairman of the commission, announced the report had revealed "glaring and discriminatory irregularities and injustices regarding the tax burden between different kinds of utilities." He would not state any examples but said there would be a bold statement issued Saturday.

Taxes derived from public utilities amount to about $33,000,000 a year, or approximately one third of the state revenue.

The commission will discuss Saturday drafting of an enabling bill to enforce the amendment passed at the November election regarding taxation of banks.

BUS AWAITED FOR STREET SERVICE

Richmond Transit company will begin its bus service for the East Richmond district next week, according to an announcement made yesterday by W. Lucas, following a conference with City Councilman A. L. Paulsen.

Lucas declared that the new bus which will have seats to accomodate 22 passengers, will arrive tomorrow. Service, he said, should be started by the middle of the week, and by Saturday at the latest.

Communtation tickets will be issued, reducing the fare. There will be 34 books of 11 tickets for adults and books of 22 tickets for $1 for school children. The tickets can be used any day of the week, Lucas stated.

The round trip from McBryde and San Pablo avenues to Tenth street and Nevin avenue will require one hour, according to Lucas, and service will be maintained from 6:30 a. m. until midnight.

Monday night Lucas will submit his liability bond to the city council for its approval and acceptance.

FRIDAY IN CONGRESS

SENATE:

Debated Boulder dam legislation.

Foreign affairs committee heard Secretary of State Kellogg explain anti war treaty in executive session.

HOUSE:

Passed treasury and post office appropriation bills, carrying $1,116,675,000, without record vote.

Recessed until Monday.

Local Motorists Searched At Line

Richmond motorists who crossed the county line at Albany last night had a taste of Alameda county sheriff's plan to give the Alameda county cities of the East-bay section a dry Christmas.

Many local motorists were stopped and an inspection of their cars was made to ascertain if they were carting an illicit cargo.

According to reports reaching Richmond last night no cars were exempted in the hunt for liquor.

Whether any liquor was found by the searching parties, authorities refused to reveal last night.

Automobile Held As Traffic Bail

Arrested on San Pablo avenue in El Cerrito and charged with reckless driving and possession of liquor, J. B. Phein of Warring Way, Berkeley, will appear before Police Judge J. F. Plank next Wednesday. Bail was set at $250 in lieu of which Phein's car was held to guarantee his appearance in court. Traffic Officer Howard Thulen made the arrest. Phein is said to be a student of the University of California.

Operation Of System Will Start At Once

The East Bay Utility district took all the necessary action last night to take over the distributing property of the East Bay Water company at a special meeting of the board of directors in Oakland.

The directors authorized the issuing of a $15,107,223.74 check for the cash payment on all the assets of the water company. This includes pipes, reservoires, buildings, lands, etc.

The total price for the property will be $34,897,000. The balance not included in the check drawn last night is represented in bonds which will be retired later.

Action last night was in accordance with an agreement signed between officers of the district and officers of the water company at a session held on Sept. 26. The agreement followed a long period of discussion on whether the district would buy the property of the distributing company or build a new system of its own.

At 10 o'clock this morning, the

(Continued on Page 5)

Colorado Governor Held Seriously Ill

DENVER, Dec. 7.—(U.P.)—William H. Adams, Colorado's 67-year-old governor, is seriously ill with influenza.

It has been known for several days that the governor had been stricken, but the serious nature of his condition was not learned until tonight.

Governor Adams has been unable to leave his bed for two days and Mrs. Clara Wilkins, who nursed him through an illness three years ago, was called today from Alamosa to care for him. Mrs. Wilkins was a close friend of the governor's wife, who died a number of years ago.

Oakland Woman In New Altitude Mark

OAKLAND, Dec. 7.—(U.P.)—Mrs. Louise McPhetridge Thaden piloted a Travelair biplane more than 22,000 feet above the earth here today and said she would seek to have her flight recognized as a world's altitude record for women.

The barograph, which had been sealed by an official of the National Aeronautical association here, will be sent to Washington, D. C. where it will be officially opened. Observers peeking through the little glass could see it was above 22,000 feet.

"My thermometer dropped to two degrees below zero but I was not cold," Mrs. Thaden said when she landed after one hour and thirty-five minutes in the arir. "I am not a bit tired, either."

Benicia Freighter Damaged In Straits

MARTINEZ, Dec. 7.—Following a collision during a heavy fog last night, the Catena, 100 ton freighter ship of the C. E. Hume Cannery company at Benicia, was beached at Vallejo Junction this morning. A hole had been ripped in the ship's side in the collision with an unknown object. Hume company officials expressed the belief that heavy damages had resulted to the craft valued at $25-000 and her cargo of 2300 cases of canned fruit valued at $10,000.

Tony Costa, captain of the vessel, stated that he believed his ship had struck the Carquinez bridge, but Charles Klyne, bridge manager, said that an examination of the span failed to reveal any marks that might indicate one of the piers had been struck. The ship was en route to San Francisco from Benicia.

Santa Claus Pays Visit To Richmond

Santa Claus will begin his annual visit with children of Richmond today, according to Clifford C. Anglim, secretary of the Richmond Merchants association. Santa arrived from the north last night and immediately began preparations to meet the kiddies on Macdonald avenue today.

From now until Christmas Eve, he will be in the business section daily to hear all the requests from children.

Tomorrow, Macdonald avenue will be dressed in its holiday attire of pine boughs and red bunting, and from Monday on the Christmas atmosphere will prevail.

Merchants are pleased with the way Richmond people are responding to their appeal to shop early. The stores in the business section are crowded daily with eager shoppers. Many out of town shoppers are coming to Richmond to buy their Chrstmas gifts owing to the attractive values being offered by the merchants.

Richmond stores have been preparing for the holiday rush for months' carefully selecting their stock for the needs of Richmond shoppers. Attractive window displays of the merchandise have been arranged by the merchants.

RICHMOND RECORD HERALD

A Consolidation of the Record-Herald and Richmond News

Published Every Morning Except Mondays and the Days Following Holidays by the

Record-Herald Printing and Publishing Co.

Telephone Richmond 70 and 71—2201 Macdonald Avenue

G. E. MILNES .....President and Manager
GROVER E. MILNES .....Business Manager

OFFICIAL PAPER OF THE CITY OF RICHMOND, CAL.

Entered at the Postoffice at Richmond, California, as Second Class Matter.

Subscription Rates

One Month by Carrier 50c
One Year $6.00

SATURDAY MORNING, DEC. 8, 1928

A CANADIAN COMPLAINT

Says the Ottawa Journal, speaking of the great domininon to the north of us:

"Canada, undoubtedly is prosperous. We are getting wonderful harvests; our railways are steadily improving; we have healthy bank deposits; bouyant revenues; rich mines and forests and waterpowers; radios and automobiles and fine buildings. But, all these things notwithstanding, the fact remains that our rich raw materials are being shipped out of the country and that foreign workmen are getting the wages, foreign railways and ports the traffic, and foreign farmers the home market, that come from their being made into finished products."

All of which undoubtedly is true. Canada is prosperouse but Canada is not growing and developing as its patriotic people would like it to grow and develop. Many of its people are coming to the United States to live. One of the reasons for this can be found in the state of affairs pointed out by the Canadian newspaper as quoted above. Canada lacks manufcturing. The raw materils are being shipped out of the land and foreign workmen are getting the benefits the wages which the thinking Canadian people are sure ought to go to Canada's workmen.

There was a time when there was a school of thought in the United States which professed to believe that Uncle Sam ought to provide the raw materials and let the older countries of Europe do the manufacturing. Before the Revolution the British authorities thought as much. They objected to industries among the colonies and thought that the people living on this side of the Atlantic ought to be content to let Great Britain do the manufacturing and the shipping, merely supplying the raw materials themselves.

But there were men of vision among the colonists who saw that America could never become great so long as it was dependent on Europe for its finished products and its shipping. This difference of opinion with the mother country was one of the causes of the Revolution and the first congress of the United States after President Washington took office was a protective tariff law.

Now the Dominion of Canada, for more than a century and a quarter, followed the old theory of supplying the mother country with raw materials, and accepting manufactured goods in return. As a result Canada remained an agricultural country and Great Britain devoted itself more and more to manufacturing losing sight of all agricultural development at home. As a result both mother country and offspring became decidedly one-sided in an industrial way.

The system worked excellently for a long time but now has come the season of discontent. Canada with its abundant room is losing emigrants to the United States and the United States is progressing beyond all expectations because it has developed a well rounded nation.

One thing that was prov(d by the election: the crowd that listens to the campaign orators over the radio has more votes than the crowd which attends the meetings in person.

Lindy came out for Hoover some time ago, and the result of the election proves that he still knows where to pick a safe landing.

Will Roger's suggestion for ending wars is not to permit any nation to have a new one until it has paid its dues on the old one. Fine, but why confine it to wars?

A detachable collar of brown caracul which is tied at the back and forms a vestee in front distinguishes this tan tweed ensemble. Another detail is a belt which is placed across the back and pulls through, inside the coat, at the front.

AND THE WORST IS YET TO COME

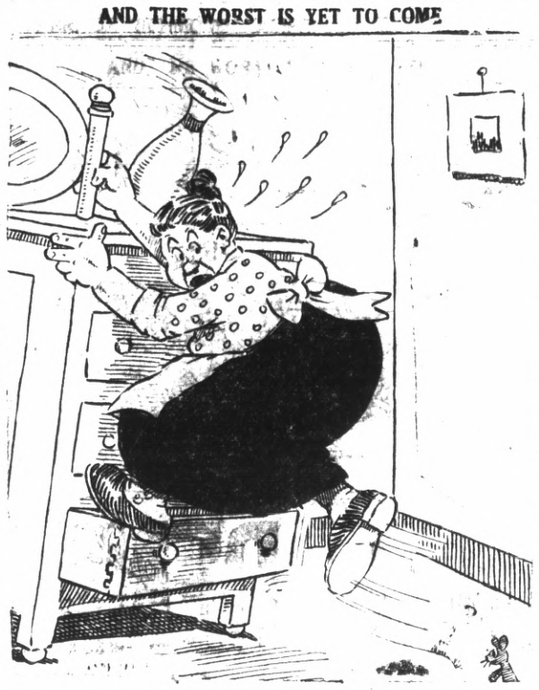

Dear Judie,

I am a young girl addicted to tweeds and cheviots and good tailoring. I do not look well in be-furred coats and such things, but I must keep warm of course. Besides which one looks rather poverty-stricken these days without fur. Please do not suggest a separate fox scarf, for I am going to ask you for a model for a smart cloth ensemble on which fur is incidental. Brown please, Judie, or grey if you think it is smarter—MARY ANN.

Here is your suit, Mary Ann, and you need not fear being cold or looking poverty stricken in it. Omit the belt if it seems too tricky but I see you as slender and it seems such a pity not to wear a belt if you are, besides this one does a disappearing act under your arms and comes up smiling as a belt for your skirt. No matter what your age you are not too old for a fur bib, besides which it is detachable.

Yours for style,
JUDIE.

BEAUTY

So many girls who could be beautiful, spoil their appearance by choosing the wrong colors to wear. It is as fatal for an auburn headed girl to wear bright red as it would be for her to neglect her skin or fail to powder her nose.

Red-heads can almost always wear green and the autumny shades of brown, beige and russet (if it isn't too red). If they have clear white skin they should never wear rouge and they will often look their best in black. When blue eyes are your best feature, and if your hair is brown or blonde wear blues of not too vivid a shade. Black is always becoming to a woman with pale smooth skin an especially so if she has glossy black hair and blondes too, can wear this color to advantage.

Dear Miss Lane

I have that awful combination—black hair and blue eyes and I don't know what color rouge and lipstick to use. I'm not any one type but rather a mixture of two and as a result I don't quite see how I should make up to look natural. My skin is rather fair—JOSEPHINE

Why do you think black hair and blue eyes an "awful" combination. In my opinion, it's an unusually effective one so don't be too scornful of your own looks!

The only way to decide on the color rouge and lipstick you should use is to follow your natural coloring as nearly as possible. Pat your cheeks briskly until the blood comes to the surface and then determine the color your rouge should be. Lipstick should always be of the same shade as the rouge employed.

Cat Tales by Pusey

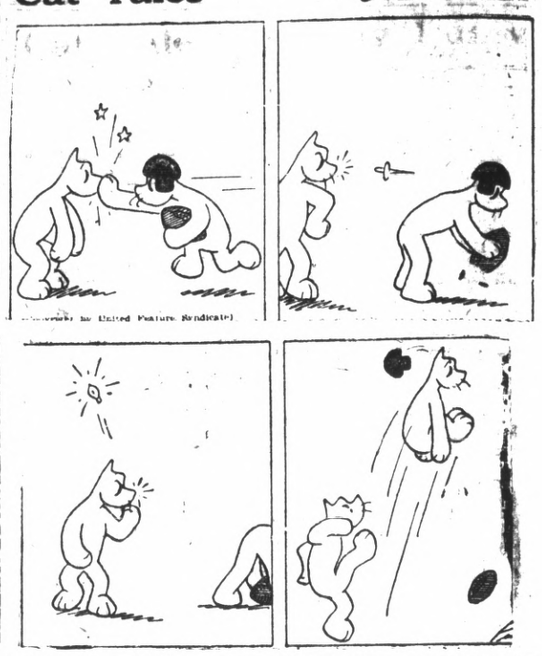

THE OUTLINE OF POLAR EXPLORATION — Young Cabot's Preparations — By R. A. WOLFE

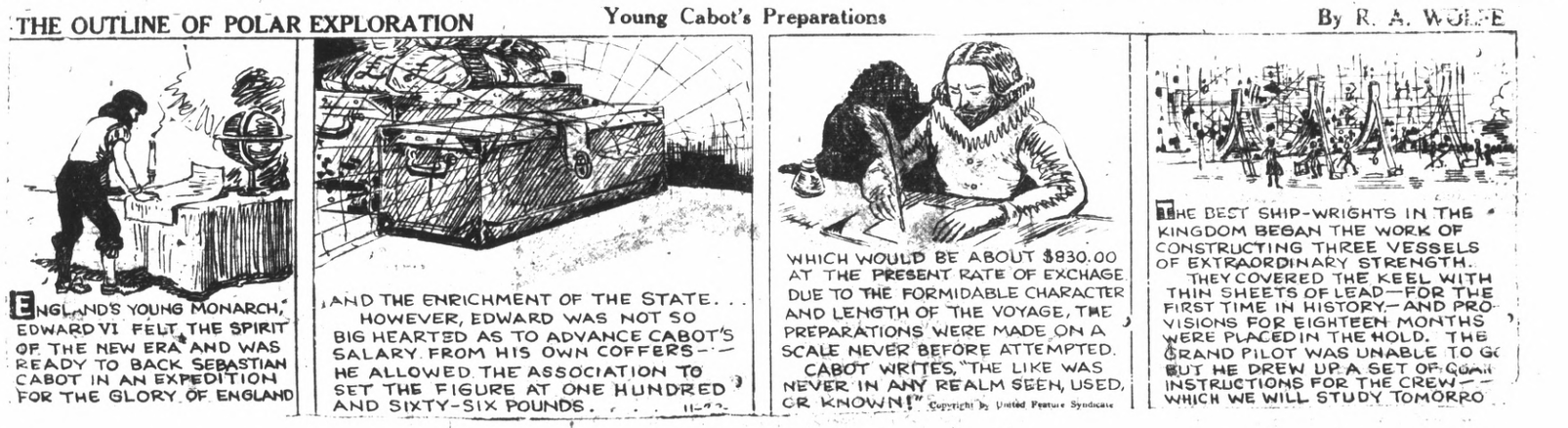

DOINGS OF THE DUFFS — Prompt Service

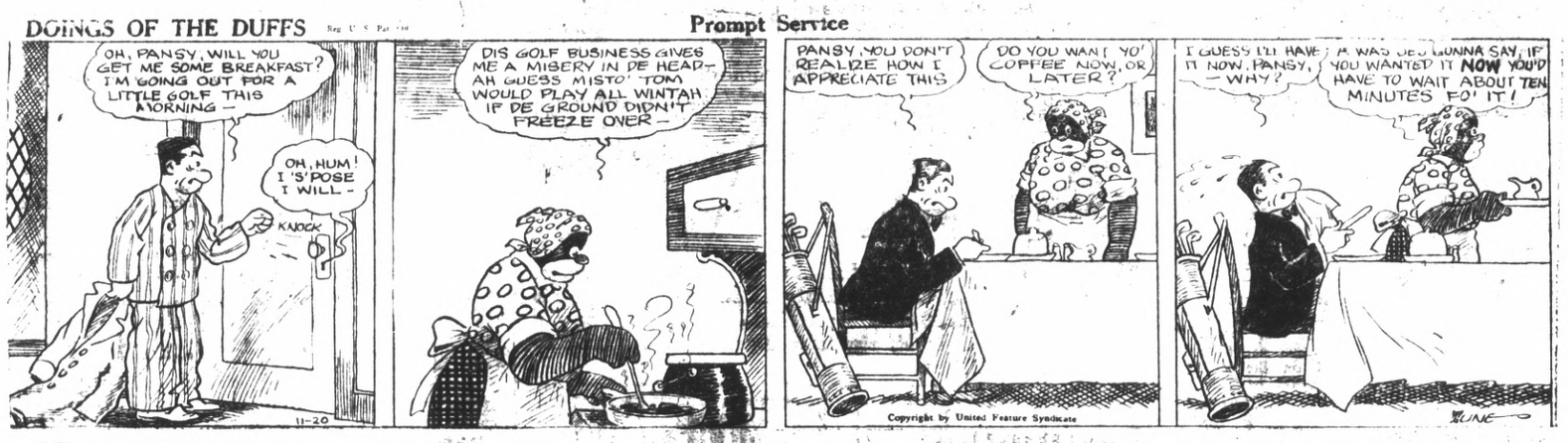

"SKYLARK" — Right to His Head — By EDDIE STINSON and E. F. WOGGON

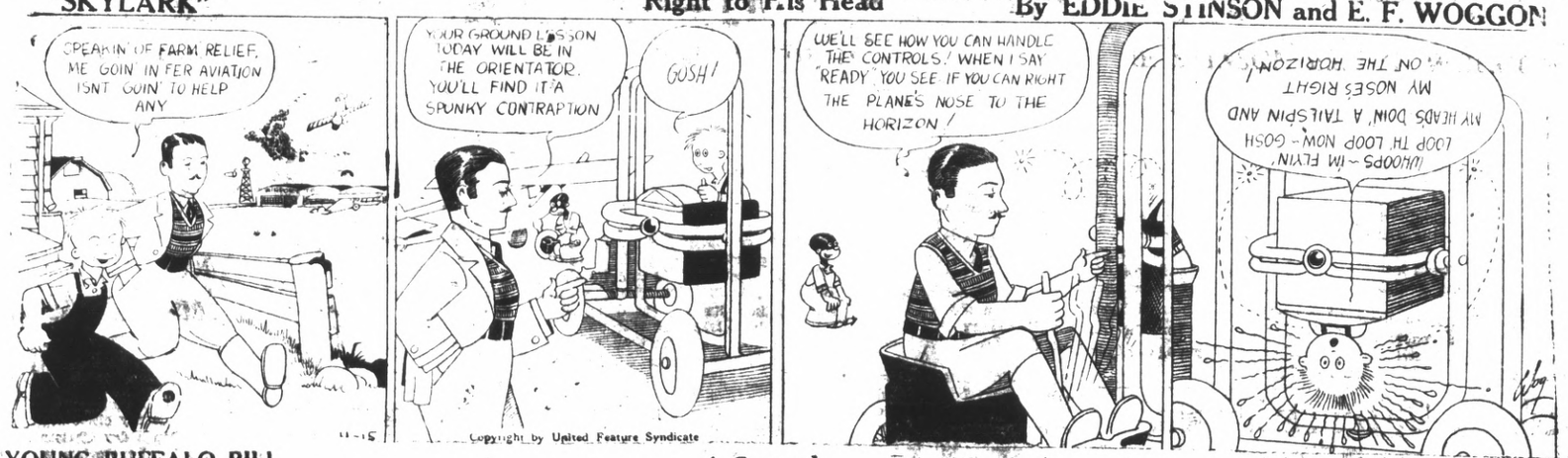

YOUNG BUFFALO BILL — A Serenade — By HARRY F. O'NEILL

Society and Club News

Vet Auxiliary Paid Honor By Past Officer

Mrs. Esther Smith, retiring president of Admiral Dewey auxiliary, United Spanish War Veterans, entertained the members of the order at a party in Memorial hall last night.

Whist formed the diverson of the evening with hand embroidered prizes being awarded to the holders of high scores. Similar gifts were presented to the officers and members of the drill team of the auxiliary.

Refreshments were served in the banquet room with the members of the camp included among the guests.

POINT W. C. T. U. PREPARES YULE BOXES FOR VETS

Twenty Christmas boxes for soldiers will be filled by the Point Richmond W. C. T. U. according to a decision made yesterday at a session in the home of Mrs. Nellie Bly on Terrace avenue.

Mrs. Paul Dunlap, who attended the recent W. C. T. U. convention at Stockton, was the speaker of the day yesterday. She told of the state meeting.

Mrs. Nellie Bly presided yesterday.

Community M. E. Women To Hold Play Here Soon

Plans for a play to be held Dec. 13 at the church social hall were arranged by the members of the Women's Missionary society of the Community Methodist church yesterday afternoon at the church parlors. The play will be under the direction of Mrs Emma Rowe.

Luncheon was served and a social time was enjoyed. Mrs. Rowe presided.

Frietchie Council On Oakland Visit

The Barbara Frietchie council, Daughters of America last night visited the Martha Washington council of Oakland. An initiation ceremony was presented and a banquet was served.

READ IT FIRST IN THE RECORD-HERALD

If Indian Herb

Compound does not benefit you, after directions have been followed, you can get your money back at any of the agencies where you bought them.

Indian Herbs are for sale by all the local drug stores and at many other business places whose addresses are listed on the second page of the circular in each free sample given at all the local agencies. Geo. W. McPherson, resident agent for The Great American Herb Co., 607 Macdonald Ave. 12-8

Furbishing Coat Model

JOAN CRAWFORD in a coat model of canary ermine skins imported from Switzerland. Just the wrap to slip on over sports and afternoon frocks.

Mrs. May Tillman Named Head Of Rebekah Group

Mrs. May Tillman was chosen noble grand of Richmond lodge of Rebekahs at elections held in Odd Fellows hall last night. Other officers to head the organization for the coming term are Mrs. Ally Johnston, vice grand; Mrs. Margaret Shea, recording secretary; Mrs. Mabel Chapman, financial secretary; Mrs. Mary Bonham, treasurer; and Mrs. Minnie Damon, trustee. Miss Erma Skow will be past noble grand.

The members of the lodge will hold a bazaar today in the store formaly occupied by the Shoe Mart on Macdonald avenue between Sixth and Seventh streets. Mrs. Shea is chairman of the committee in charge.

Installation of officers will be held Jan. 4. Refreshments were served last night by a committee headed by Edwin Kamb.

Pullman Club Names Mounday As President

H. E. Mounday has been named president of the Pullman Social club. Other officers include: L. E. Pickering, vice-president; E. L. Kershaw, secretary, (re-elected) L. A. Schmitz, treasurer; S. S. Wood, W. H. Wilcox, F. Beckley, trustees.

LINCOLN P. T. A. HONORS VISITORS AT LAST MEET

Mrs. N. Sellinger of Berkeley, head of the parental education bureau of the Berkeley P. T. A. and Mrs. C. R. Blake, head of the Richmond P. T. A. were honor guests yesterday at a session of the Lincoln P. T. A.

Mrs. Sellinger told of her work in the Berkeley council. Mrs. Blake complimented the local group on its work during the past semester.

After the business meeting a social was enjoyed. Mrs. A. Alexander presided.

The next meeting will be held in January.

San Pablo P. T. A. Has Whist Party

The San Pablo P. T. A. held a successful whist party last night in the school hall. The event was attended by a large crowd and a number of prizes were awarded.

Mrs. Hattie Earhart of Berkeley was awarded the grand prize for the series and Mrs. R. Gates received the door prize. Those receiving prizes for high scores were Mrs. H. R. Heath, Clarence Moitozi, Fred J. Weber, Miss Estelle Regello, Frank Andrade, L. Fray, Mrs. Anna Crist, Olaf Owens, W. Valler, E. A. Palmer, Louis Rose, Miss Blanche Hopkins, Miss Grace Hafford, Lawrence Couchard, Mrs. A. E. Rose, Mrs. Olaf Owens, Mrs. Hattie Earhart, Martin Earhart, Harry Kerlin, H. R. Heath, Mrs. Florence Valler and C. Yount.

Robert Benton Named Head Of Spanish Vets

Robert Benton was elected commander of Admiral Dewey camp United Spanish War Veterans at the annual election held last night in Memorial hall. H. M. Stearns was chosen senior vice-commander; E. Phillips, junior vice-commander; C. Schmidt, officer of the day; H. S. Johnston, officer of the guards; J. T. McCormick, retiring commander, a members of the board of directors; Otto A. Poulsen, delegate to the East Bay Vicinity council; James Gilmore, trustee; and C. Schmidt delegate to the Allied Council of War Veterans.

Initiation was held. A communication was received from the Vallejo camp inviting the members to a carnival to be held tonight. A special train will leave the Southern Pacific station here at 7:54 p. m. Installation of officers will be held in January.

El Cerrito Lion Club Hears Talk On Law Breaking

The El Cerrito Lions club were entertained yesterday noon at luncheon at Mammy's place on San Pablo avenue. L. A. Sirard was in charge. Harry Botger, owner of the establishment, welcomed the guests.

Judge A. H. MacKinnon gave a short talk on laws and law breaking; declaring that there are thousands of laws on the statute books of the land and that the average citizen unconsciously break many of them each day.

Bill Evans, chairman of the Boy Scout committee stated that a number of the Scouts are ready to be initiated and that a ceremony for the purpose will be held Dec. 20 or later.

882 Treated At Health Center

According to the monthly report of Mrs. Norah Purviance, director of the Richmond Health Center 32 new patients received treatment at the Health Center during the month of November. The report shows that 882 different individuals received treatment during the month. This is unusually high and is due to the free immunity clinic which is held each Saturday morning.

There were four county hospital and seven local hospital cases during the month and 61 patients were treated at the dental clinic.

PHOTO PRICES REDUCED

To avoid "Specials" we are making the greatest reductions in studio portraiture prices that can possibly be made without sacrificing quality. Our policy is to use the best and do our best and guarantee satisfaction. We are going to stick to this policy. Come in and learn our new prices.

PARKER STUDIO
1920 Macdonald Ave.

Film Heiress To Wed Soon

ROSABELLE LAEMMLE, the daughter of Carl Laemmle, film magnate, whose engagement to Stanley Bergerman, May company executive, has been announced.

AUXILIARY TO U. V. R. LODGE ELECTS HEADS

Election of officers and an initiation featured the meeting of Richmond auxiliary United Veterans of the Republic last night in Memorial hall.

Mrs. Gertrude Sherman was chosen president; Mrs. Viola McChristian, senior vice-president; Mrs. Josie Neville, junior vice-president; Mrs. Lillian Jones, patriotic instructor; Mrs. May Keltz, treasurer; Miss Mary Jette, conductress; Miss Ellen Regan, guard. Mrs. Alice Parks, trustee and Mrs. Gussie Both, councillor.

The auxiliary was honored by a visit from the first past national president of the organization, Mrs. Marie Clarkson of Oakland, and Miss Clarkson. Under the chairmanship of Mrs. Keltz, Miss Jette and Mrs. Sherman, Christmas boxes will be packed for the veterans at Mare Island. A whist party is being planned by a committee consisting of Mrs. Neville, Mrs. McChristian, Mrs. Clare Barry and Mrs. Jones.

A social time will be enjoyed at the next meeting, Dec. 21. The committee in charge of arrangements is Mrs. Neville, Mrs. Barry and Mrs. Henry Stearns.

Rev. Sanbornes On Visit Here

Rev. and Mrs. H. K. Sanborne were visitors in this city yesterday saying goodby to their numerous friends here. Sanborne was formerly pastor of the First Presbyterian church here.

Rev. and Mrs. Sandorne will leave in the near future on the S. S. California for South America, where they will spend the winter. They will visit their son-in-law and daughter Rev. and Mrs. George R. Gilchrist, in Rancagua, Chile. Later Rev. Sanborne will occupy the pulpits of several English speaking churches at Santiago.

Wilson P. T. A. Food Sale Here Today

The Woodrow Wilson P. T. A. will hold its food sale this morning at Albert's store at Ninth street and Macdonald avenue. The sale will open at 10 o'clock. Cakes, pies, puddings and custards will be included among the articles on sale. Mrs. John Bell will be in charge.

Cosmopolitan Club Will Meet Tonight

The Cosmopolitan club will hold its session tonight at the band house in the Longfellow Junior high school. Mrs. W. E. Turtle will be in charge of the session. A program will be presented.

TURKEY SHOOT—San Pablo Airport—Dec. 16.

WESLEY AID BAZAAR HELD BIG SUCCESS

The members of the General Ladies Aid society of the Wesley Methodist church held a successful bazaar yesterday at the church parlors. Members of the aid group participated in making the event a big success. The funds derived will be used by the church.

The event was marked by a luncheon at noon yesterday, served under the direction of the women of the church.

A program by the Kings' Heralds was presented last night in the church parlors, bringing the bazaar to a close.

The program was as follows:

Welcome song, Melva and Eila Thomson, accompanied by Marion Clarenback.

"Aunt Mary's Thank Offering", Dorothy Wilson.

"A Great Gift," Donald McNany.

"Wouldn't You?" Alfred Ellis.

Violin duet, "Lovely Night" (Barcarolle) Marion Clarenbach and Donald Crisler, accompanied by Myrtle Crisler.

"One Brave Little Member," Eila Tomson.

"All Ready" Ruth Seaton.

Song, "Missionary Bells," Arlene Ellis, accompanied by Marion Clarenbach.

"The Little Missionary," Melva Thomson.

"Harold's Missionary Money," Kenneth Jackson.

Play "How a Few Piece Blocks Brought Peace and Contentment." Cast of characters: Helen, Marion Clarenbach; Jack, Helen's brother, Ralph Seaton; Ruth, Eila Thomson; Bob, Donald McNany; Grace, Arlene Ellis; Bertha, Amy Schwarz; Marie, Melva Thomson; Jeanne, Ruth Seaton; Betty, Ruth Godson; Gladys, Dorothy Wilson; Frank, Baldwin Petersen; Bill, Kenneth Jackson.

Violin solo, "Reverie," Donald Crisler, accompanied by Myrtle Crisler.

"A Family Mite Box," Marion Clarenbach.

Song by Ruth Seaton, accompanied by Marion Clarenbach.

"Mr. Small's Example," Baldwin Petersen.

Collection speech and thanks offering prayer, Ruth Seaton.

"Another Thanksgiving," Arlene Ellis.

Violin duet "Jingle Bells March" Marion Clarenbach and Donald Crisler, accompanied by Myrtle Crisler.

"What We Know," Amy Schwarz.

Song, "We are Heralds of the King," Dorothy Wilson, accompanied by Marion Clarenbach.

"Just One," Ralph Seaton.

Piano solo, Myrtle Crisler.

"A Boy's Speech," Donald McNany.

"Imitation Japanese," Amy Schwarz.

"Ling Fru's Story," Ruth Godson.

Violin solo, "Pierrot and Pierrette," (Petite Gavotte) Donald Crisler, accompanied by Myrtle Crisler.

Play, "Why Do You Smile?" Cast of characters: Little America, Marion Clarenbach; child life, Eila Thomson; Africa, Melva Thomson; China, Ruth Godson; Japan, Amy Schwarz; India, Arlene Ellis, and Korea, Baldwin Petersen.

A silver offering will be taken during the evening, which will be used for the purpose of making a life member.

Keystone Group To Meet Tuesday

The Keystone Christian Endeavor society will hold a business meeting Tuesday night in the First Christian church. The session will be followed by a musical program. The meeting will be under the direction of Harry Wilkerson, president.

Improvement Club Food Sale Today

The South Richmond Improvement club will hold a food sale at the Pon Honor store this morning. Mrs. Marie Lee Kelly and Mrs. Daisy Mayo will be in charge.

See Mrs. O. S. Pearce for Greeting cards, Christmas novelties, attractive gifts. 428 Seventh St. Phone 1331-r Xmas Cards plain or engraved

Mrs. Irma Randolph
MEZZO SOPRANO
A Singer who teaches
A Teacher who sings.
Thursdays—All day and evening.
Conservatory of Music, 906 Macdonald Avenue
3566 Lakeshore Boulevard, Oakland, Tel. Oakland 6998

Morn O'Mist Worn By Bebe

BEBE DANIELS is wearing this feathery silver lace costume which has been named "Morn o' Mist."

Giant P. T. A. In Final Plans For Christmas Party

Final plans for a Christmas party to be held Dec. 14 at the Giant clubhouse were arranged by the Giant P. T. A. yesterday in the school. The teachers of the school will be in charge of the event.

Miss R. Miller, county school nurse was the speaker of the day. She told of diphtheria and the success of immunization against the disease.

Mrs. L. S. Layton presided.

Druid Circle Holds Turkey Whist Party

The turkey whist party held last night in Druids hall by Pt. Richmond circle of Druids was well attended. Prizes were awarded to Mrs. J. Borghigianni, Mrs. Thereva Brignone, Mrs. Felicia Novarini and Mrs. Tillie Summers.

A short business meeting presided over by Mrs. Violet Green, archtruess, proceeded the whist party.

THERE is no good reason why your dealer should offer you something else when you ask for KRAFT CHEESE

NEW OFFICERS ELECTED HERE BY WOODMEN

Richmond camp, Modern Woodmen of America, last night elected officers in Redmen hall. Installation will be held in January on a date to be decided upon later.

A. E. English was chosen consul; George Seyferth, adviser; C. P. Neckel, clerk; C. L. Neckel, banker; D. H. Thomas, escort; W. McConstantine, sentry; N. A. Stenmark and Harry Hoehn, trustees and Dr. J. W. Bumgarner, physician.

Plans were discussed for the Christmas party to be held Dec. 21. The committee in charge is A. E. English, Harry Hoehn, Geo. Seyferth, R. C. Pierson and L. Hill.

Stege Church Pays Farewell Honor To Rev. Sanbornes

Rev. and Mrs. H. K. Sanborne who will leave for South America in the near future, were honor guests at the session of the Ladies Aid society of the Stege Presbyterian church yesterday afternoon.

A food sale will be held by the group Dec. 22. Mrs. L. Oliver will be in charge. Mrs. W. W. McCarthy presided yesterday.

G. I. A. Auxiliary To Install Dec. 20

Installation of officers by the G. I. A. auxiliary to the Brotherhood of Locomotive Engineers will be held at Memorial hall Dec. 20. A dinner at the Carquinez hotel will preceed the affair.

The officers of the auxiliary include: Mrs. L. A. Del Hotel, past president; Mrs. W. E. Doty, president; Mrs. E. R. Bagnall, vice-president; Mrs. F. E. Bronson, secretary; Mrs. Lee Selvy, insurance secretary; Mrs. L. Beckman, treasurer; Mrs. W. D. Woods, chaplain; Mrs. R. U. Rich, guade; Mrs. W. E. Soby, sentinel.

Mrs. Vickery Named Head Vet Auxiliary

Mrs. Nina Vickery was named president of Honor Post, Auxiliary to Veterans of Foreign Wars at the Memorial hall. Mrs. Pearl Johnson was named senior vice; Mary McDowell, junior vice; Mrs. Eva Seeger, chaplain; Mrs. Wilhelmena Reed, treasurer; Mrs. Vickery and Mrs. McDowell, Allied Council delegates; Mrs. Henrietta Deasey, Mrs. Seeger, Mrs. Vickery and Mrs. Marguerite Suy, delegates to the Allied council.

Installation will be held Jan. 3 at the Memorial hall in conjunction with Honor Post. Other officers will be named at that time by Mrs. Vickery.

Initiation will be held by the group Dec. 20. Two candidates will be initiated at that time. Mrs. Lillian Jones will preside for the last time.

Booster Club Holds Bazaar

The Booster club of the Fraternal Brotherhood held a successful food sale and bazaar yesterday at Schrader's Furniture store, Seventh street and Macdonald avenue. The sales were patronized by a large crowd and all articles were sold before an early hour in the afternoon.

READ IT FIRST IN THE RECORD HERALD

Richmond Conservatory of Music
906 MACDONALD AVE.
RICHMOND
Phone Richmond 2292
PRINCIPAL
Aurora Thompson, A. G. S. M.
Interviews Arranged

MONEY APLENTY FOR CHRISTMAS

Checks, varying in amount from $12.50 to $250, were received December 1st by thousands of members of our 1928 Christmas Club. You, too, can have cash next Christmas for gifts and other holiday expenses by enrollingitoday in our 1929 Christmas Club. There is a convenient, successful savings plan for every member of the family:

25¢ a week for 50 weeks	$12.50
50¢ a week for 50 weeks	25.00
$1 a week for 50 weeks	50.00
$2 a week for 50 weeks	100.00
$5 a week for 50 weeks	250.00

Four per cent interest added if all payments are made regularly or in advance.

Enroll today . . . have cash aplenty next Christmas

American Trust Company
Merger of Mercantile Trust Company of California and the American Bank
Since 1854
Commercial · Savings · Trust · Investments
Foreign · Safe Deposit
Richmond Branch—Tenth and Macdonald
Branches: Point Richmond—Twenty Third and Macdonald
Member Federal Reserve System
Head Office San Francisco

Why be Annoyed by TIRED ACHING FEET

Bring your shoes to our store and permit us to put them in first class condition at

OUR REDUCED PRICES

Men's Light Half Soles, best quality	$1.00
Men's Half Soles Heavy	1.45
Men's Half Soles and Heels	1.50
Ladies' Half Soles	90
Ladies' Half Soles and heels	1.40
Boys' Half Soles and heels	1.35
Ladies' Heels, leather,	30
Ladies' Heels, rubber	.50

From Now till Xmas
SPECIALS FOR LADIES
Built-in Arch Support Shoes
$4.50 TO $8.50
Special made shoes for stout women, extra wide, built-in arch support. Will give a perfect fit.
HEADQUARTERS FOR
Dr Scholls Arch Supporters

B. B. Shoe Store
724 Macdonald Avenue.

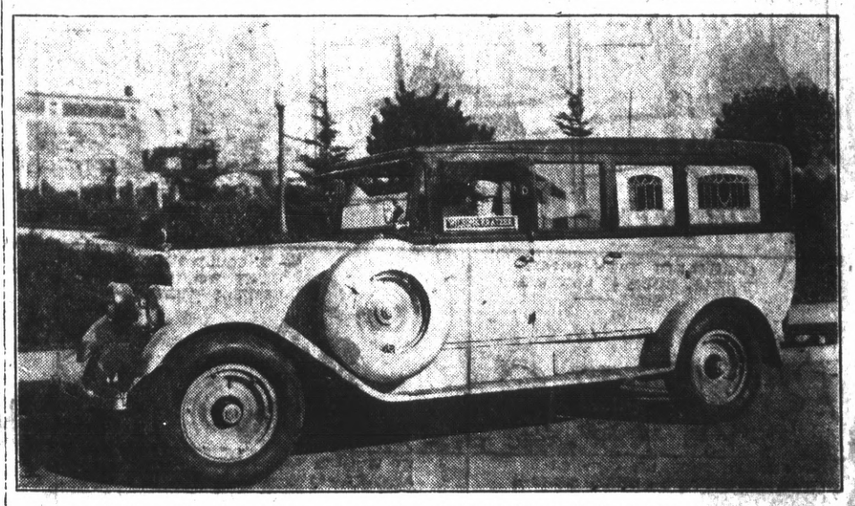

The completely equipped ambulance as shown above is ready at all times, day or night, to answer calls. This ambulance is always in the care of uniformed and competent men and is used exclusively for the sick and injured.

WILSON & KRATZER
PHONE RICH 113

California
DIRECTION WEST COAST THEATRES L.A.

LAST TIMES TODAY!

UNIT OF WILLIAM FOX ORGANIZATION

Don't miss the outstanding dramatic Triumph of the year with America's greatest dramatic actor!

The RIVER WOMAN
with
LIONEL BARRYMORE
and
JACQUELINE LOGAN
DIRECTED BY JOSEPH HENABERY

OUR GANG COMEDY—"SPANKING AGE"
NEWS — SCENIC

BUY YOUR CHRISTMAS SCRIP BOOK NOW

WEST COAST Scrip—an Ideal XMAS GIFT

RICHMOND THEATRE
Directing West Coast Theatres, Inc.

New telephone number—Richmond 1303

By Special Request—
Return Engagement
TODAY

'Rose of the Golden West'
with
GILBERT ROLAND
and MARY ASTOR

Grammar School At San Pablo To Graduate 13

San Pablo elementary school will graduate a class of 13 at exercises to be held in the auditorium of the school on the night of Dec. 14. A program, arranged for the occasion, will be in keeping with the Christmas season.

Those graduating are:

Mamie Azevedo, Clement Cervenka, Frank Davilla, Etta Dewey, Anthony Faria, Robert Gaumer, Frank Giaramita, Orvis Seyferth, Herbine Silva, Anthony Silvery, Gladys Valencia, Phyllis Wallbank, Ralph Whittier.

The following program will be presented.

March—graduates.

Violin solo: "Priscilla Waltz," Ruth Greendale.

Violin solo: "Liou du Bal," by Allen Greendale.

Greetings by five graduates.

Song: "Oh Badge Divine," Glee club.

Recitation: "Foolish Boys," by Herbine Silva.

Trials of Christmas Shopping: Mamie Azevedo, Phyllis Wallbank, Gladys Valencia, Anthony Faria.

Song: "Best Things in Life Are Free," eighth grade.

Recitation: "What is Patriotism" Anthony Faria.

Song: "That Old Fashioned Locket," Phyllis Wallbank, Etta Dewey and Mamie Azevedo.

Play, "Santa Claus' Substitute," graduates.

Piano solo: Anthony Silvery.

Recitation: "Just Before Christmas," Orvis Seyferth.

Violin solo: Clement Cervenka.

Special speaker for the occasion.

Presentation of diplomas.

Farewell by Gladys Valencia.

—RAGS WANTED—
RECORD HERALD

TENSE DRAMA OF RIVER SHOWN

Dat ole debbil Ribber is coming in for his share of vituperation, or whatever they call it, at the California Theatre where "The River Woman," a Gotham production, has cast anchor. Or do Mississippi river-boats have anchors?

Anyway, if you contemplate going to the California theatre today you're in for a very nice treat indeed. In the first place charming Miss Jacqueline Logan plays the title role—and besides being formed in the best manner she is a devilish good actress. In the second place—and this is a recommendation indeed—Lionel Barrymore plays with her, and that is a combination for the gods.

"The River Woman" is all about side-wheelers, honkey-tonks, Mulatto Mikes, parrots, dudgeons, rising rivers, and the like. And when I tell you that all these elements are put together in absolutely ripping fashion by the directorial hand of Joseph Henabery, of 'Hellship Bronson's fame, then you will know you're going to see.

Charles Delaney, handsome as ever; Harry Todd, particularly good in a minor role; Sheldon Lewis—shades of Dr. Jeckyl and Mr. Hyde!; and Mary Doran help things along beautifully. By all means toddle down to the California theatre and treat yourself to a fine evening's fun. Also on the screen, Our Gang comedy, 'The Spanking Age' News, Scenic.

J. B. Silveira Funeral Held

Funeral services for John B. Silveira, 46, owner of the Eagle Creamery were held yesterday morning from the Bert Curry chapel. Interment was in the Evergreen Mausoleum, Oakland. Silveira died suddenly several days ago.

He leaves a widow, Mrs. Josephine Silveira and a daughter, Geroline. Pallbearers were: M. P. Brazil, W. F. Rose, T. Vierra, J. Foster, D. J. Rosa and J. Vargas.

Kingstrey Heads Policeman Group

Sgt. John Kinstrey has been named president of the Richmond police department relief association. Sergeant Kinstrey will be installed in January, succeeding Police Capt. L. E. Jones, who has headed the society for the last year.

Serving with Sergeant Kinstrey on the new executive board will be A. J. Cundy, vice president, Sgt. Harry C. Donnelly, Secretary; Chief Dan Cox, treasurer; and Inspector Oliver Wylie, F. A. Fray and M. H. Salisbury, trustees.

Roosevelt School Names Officers

Edward Masek was named president of the student body of the Roosevelt Junior high school at an election held yesterday. Walter Bradbury was named vice-president; Ruth Lewis, secretary; Donald Foleit, treasurer; Albert Schultz, commissioner of law and order; Leslie Scarsella, athletic manager; Clarence Hall, yell leader.

'The River Woman'

SCENE from "The River Woman," which depicts life on the Mississippi river at the California theater.

Radio News

6:00 to 7:00 A. M.
KPO—Health hour.
7:00 TO 8:00 A. M.
KFRC—"Simpy Fitts".
KPO—Exercises.
KFWI—(7:30) Health exercises
KJBS—Early Bird program.
KLX—Exercise.
8:00 To 9:00 A. M.
KFRC—Musical recordings.
KLX—Classified Adv. hour.
KYA—Morning Glories.
KJBS—Favorite recordings.
KPO—Happy Times.
KTAB—Recordings.
9:00 To 10:00 A. M.
KFWI—Features.
KYA—Sally Cook.
KJBS—Musical program
KPO—Dobbsie's Daily Chat.
KFRC—Georgia O. George.
KTAB—Prayer service; home economics.
10:00 to 11:00 A. M.
KLX—Health Questions answered. Martha Lee hour.
KFRC—Wyn's Daily Chats; talk.
KPO—Features.
KJBS—Musical program.
KFWI—Musical program.
KTAB—Health talk; recordings.
KFWI—Musical program.
KYA—Features.
11:00 To 12 Noon
KLX—Jackson Furniture Co. recordings.
KYA—Sunshine hour.
KTAB—Joy hour.
KFRC—Talk; amateur auditions.
KJBS—Musical program.
KGO—Rembrandt trio.
KPO—NBC program; Towne Crier.
KFWM—Bohemian hour.
12:00 NOON TO 1:00 P. M.
KLX—Geo. Otto's Hawaiians.
KFRC—Sherman-Clay concert.
KYA—News items, music.
KTAB—Organ recital.
KFWI—Luncheon program.
KGO—Rembrandt trio.
KPO—Lillian R. program.
1:00 To 2:00 P. M.
KLX—Jean's Hi-Lights.
KYA—Record program.
KTAB—Organ; recordings.
KJBS—Musical program.
KFWM—The Crooners.
2:00 To 3:00 P. M.
KLX—Jackson Furniture Co. recordings.
KJBS—Art Fadden, pianist.
KTAB—Recordings.
KYA—Recordings.
KFWM—The Crooners.
3:00 To 4:00 P. M.
KJBS—Musical program
KYA—Bridge Party hour.
KTAB—Recordings.
KFWM—Musical Bridge.
4:00 To 5:00 P. M.
KLX—Organ recital
KFRC—Talk; organ recital.
KJBS—Variety hour.
KYA—Classical hour.
KGO—Concert orchestra.
KTAB—Elysian trio.
KFWM—Happiness hour.
5:00 To 6:00 P. M.
KLX—Brother Bob; Curtain Calls
KPO—Children's hour.
KFRC—Studio program; news Mac and his gang.
KYA—Who's Who period.
KTAB—Elysian trio.
KJBS—Variety hour.
KGO—orchestra; news; stocks.
KFWM—Musical program.
6:00 To 7:00 P. M.
KLX—Hotel Oakland concert.
KYA—News; Golden Gate Crier
KTAB—Studio program.
KFWI—Musical program.
KPO—Reo hour.
KFRC—Organ recital; orchestra
KGO—Philco program.
7:00 To 8:00 P. M.
KLX—News reports; Bagdadians
KFWM—Doc Herrold.
KPO—Embassy theater; NBC program.
KYA—Studio program; orchestra.
KTAB—Dinner concert.
KJBS—Musical program.
KFRC—Yale band program.
KGO—American Tobacco Co program.
8:00 To 9:00 P. M.
KLX—Dance program.
KPO—Orchestra.
KFWM—Variety program.
KYA—Pacific Symphony orchestra
KGO—Golden Legends.
KFRC—Orchestra.
KJBS—Musical program.
KTAB—Plantation melodies.
9:00 To 10:00 P. M.
KLX—Program.
KTAB—Happy Chappies.
KFWI—Studio program.
KYA—Melodies of Long Ago
KFWM—Watch Tower program.
KFRC—Musical program.
KJBS—Dance music.
KGO—Studio program.
10:00 To 11:00 P. M.
KYA—Frolic.
KPO—NBC program.
KGO—The Big Show.
KFRC—'Amos'n Andy"; orchestra
KTAB—Dance orchestra.
11:00 To 12:00 Midnight
KFRC—Dance program
KPO—NBC program.
KGO—The Big Show.
KTAB—Dance orchestra.
KYA—Frolic hour.
12:00 P. M. TO 2:00 A. M.
KTAB—The Night Owl.

Scissors, razors and tool grinding, saw filing, keys made. 264 9th St. 9 30 1mo.

LEGAL NOTICES

NOTICE OF FILING OF ASSESSMENT

The undersigned Clerk of the City of Richmond, California, hereby gives notice that the Superintendent of Streets of the City of Richmond having made an assessment to cover the sums due for work completed in the improvement of 23rd Street between Pullman and Potrero Avenues in the City of Richmond initiated by Resolution of Intention No. 460 of the Council of the City of Richmond, filed said assessment with me on the 30th day of November, 1928.

I hereby fix Monday, the 7th day of January, 1929, at the hour of 8:00 P. M. at the Council Chamber of the City Council in the City Hall of said City, as the time and place when and where all persons interested in the work done or in the assessment therefor will be heard by the City Council.

For a description of said work reference is hereby made to said Resolution of Intention No. 460, adopted by the City Council on the 23rd day of July, 1928.

Dated, December 7, 1928.

A. C. FARIS
Clerk of the City of Richmond.
Publish December 8, 9.

EXPERT RADIO REPAIR MAN'S SERVICE FREE
On all first calls.
V. G. ELECTRIC CO.
1314 Macdonald Ave.
Phone Richmond 933

Salvation Army Prepares Merry Yule For Needy

The Richmond Salvation Army will make Christmas a merry one for needy children of the city, according to Capt. Omar Knutson.

A number of Christmas baskets will be distributed to the needy poor, and the names will be checked through the clearing bureau, thus avoiding duplication of work.

The basket will contain a toy and a half pound of candy. These articles will be given to 700 children in Richmond. The homes will be visited by representatives before Christmas and tickets will be given inviting them to the Salvation Army Christmas tree.

C. H. Stoddard Rites Conducted

Final rites for C. H. Stoddard were held yesterday from the Wilson and Kratzer parlors. Rev. H. I. Oberholtzer of St. Edmund's church officiated. The body was sent to Napa for burial. Deceased was a Los Angeles business man and the brother of F. T. Stoddard of 5410 Barrett avenue, Richmond.

Richmond Fire Boxes Painted

Annual repainting of fire boxes in Richmond has been started by the city electrical crew under the direction of D. S. DeLaney. There are more than 70 boxes and all are being painted a brilliant red.

During the past week DeLaney and the crew have installed a new motor generator set for the fire alarm batteries at Station No. 2, replacing the old type.

Beware of Bachelors

by Arline de Haas

Copyright 1928, Warner Bros. Pictures Inc.

"BEWARE OF BACHELORS," with an All-Star Cast, is a Warner Bros. picturization of this novel.

SYNOPSIS

Dr. Davis, recently married to May Davis, is having lunch with Joe Babbitt and his friend, Myra, when Babbitt is called away. May happens into the same hotel and is furious at seeing her husband with a girl. After explanations, Davis and May make up. Myra, just naturally flirtatious, decides to further her acquaintance with Davis and goes to his office, where she is discovered by May and Berangerde Bric, a perfumer, who is returning some gloves May left in his shop. Another quarrel; another reconciliation. Davis receives a supposedly professional call and finds Myra and Babbitt with friends. As he telephones May a piano begins to play.

CHAPTER IX—Continued

"Ed Davis, you're not at any patient's house, I know that. I can hear that music just as plain—they're playing 'Darktown Strutters' Ball,' and I know it. Where are you?"

"At the patient's house, darling." He was in for it now, he reflected. And just after they had got everything patched up. "I can hear the music, too. I think it's a parade going on outside—yes, that's it, it's a parade passing, dear."

"Ed Davis, you're the world's biggest liar!" With a bang she hung the receiver on the hook. A parade passing! Did he take her for an absolute idiot? Goodness only knew where he was. She tapped

She hung up on him.

her foot angrily. Trying to make her believe that silly rot. She hadn't been born yesterday. He was probably out—out with that girl, that was it. She spat the words out vehemently to herself. And after all that he had promised. And she had forgiven him. Probably thought he could put anything over on her, now. She'd been too easy.

But where had he gone? She tried to remember the telephone conversation—tried to recall the number he had repeated. That might give her some idea as to his whereabouts. Sundon street, that was it—Sundon street, but what number? She wrinkled her forehead, thinking. She glanced down at the telephone pad. There it was. 528 Sundon street. Just where Ed had written it. Well, sh'd soon make him smart. Sundon street—the other side of town. She got up and started into the hall in search of her hat and coat.

She stopped. Suppose the call had been a ruse—as she believed, now, it was. Had Ed been in on the secret—had he known that someone was going to call him that evening so that he could get out of the house to—to meet that—that woman? If she had known any other words to call her, May told herself, she'd apply them with great satisfaction. Pity she didn't know any others. It would certainly relieve her feelings. But if the call had been what she believed it was and Ed had known about it, would he have taken down the correct number of his destination? wouldn't he have faked it? She pondered the possibilities.

The clock in the living room struck ten-thirty. She was wasting time standing here. She was going to find out a few things for herself and pay Mr. Davis back in his own coin. But suppose there was no such place as 528 Sundon street. Well, that was the only clue she had to go on and she might just as well use it. If there were no such place, she'd have something on him, anyhow. She rushed out into the hall and caught the elevator down.

As Davis stood there, the music sounding in one ear and May's angry voice in the other, he was debating as to what to do next. "Now, listen, May," he was stalling for time. "If you'll only wait a minute—" Then he heard the sharp click of the receiver. "May—May," he called. Only the vacant buzzing of a disconnected line met his ears.

"Wow! She's cut off. Now I'm in for it."

Miserably Davis walked across the room to the table he had left. He'd collect his hat and bag and leave, that was all there was to that. But clutching arms caught at him; laughing voices drowned out his protests. He was pushed back into his chair.

"Well, is the worst over, Papa?" Myra chirped. "Tell Mamma all about." She patted his hand, laughing.

"All set, Ed?" Joe Babbitt put in. "Here's your drink—ready and waiting." He pushed a glass across the table.

"Oh, let me alone," Davis muttered. "I'm going home. I've got to."

"Won't your wife let you stay out?" Vivienne asked, sticky-sweet, the cat's claws gleaming.

"My wife has nothing to do with it," Davis returned sharply. "Maybe you all think this was a sweet joke—calling me down here like this, but it's no joke to me. I've got work to do."

"Bunkum, Ed, can't you have a little fun?" Babbitt interrupted. "We only wanted to have a little fun."

"I'm sorry, Joe," Davis apologized, slightly ashamed of his outburst. He liked Joe—they had had lots of good times together as bachelors, and even after Joe had married they had gone on, having their good times. It would have meant nothing in the old days for Joe to play this kind of a trick. But somehow, now, it was different. He wasn't a bachelor any more, and he wasn't interested in anyone but May. Other women bored him.

"Now you let the poor dear alone," Myra turned on Babbitt. "If he has to go home, he has to go home, and that's all there is to it. I won't have you pestering him to death. He's a model for all of you, if you'd like to know it."

"Well, since when have you been championing model husbands?" Vivienne looked across the table, smiling.

Babbitt stared in amazement. That didn't sound like Myra—not by a long shot.

But Myra was paying no attention to the others at the table. Like the goat who ate the red shirts on the line, she had a scheme back in her brain. In fact, she cooing a good-bye to the doctor, and telling him how sorry she was that they had bothered him, and how she hoped everything would be all right.

Now that he was slipping away with so little fuss, Davis was regretting his seeming bad manners and his outburst of the moment.

"Please don't think I'm a wet blanket," he smiled. "I've had a pretty rotten day, and I didn't want to go out this evening."

"Sall right, Ed," Babbitt grinned. "I should have known better, anyhow."

"Well, good bye, everybody. Have a good time for me." Davis started towards the door.

Suddenly Myra clutched at the edge of the table. "Oh-h-h!" she moaned. "My vaccination—I—I think I'm going to be sick!" She bit her lower lip as though to stifle her cry.

"Here, what's the matter?" Babbitt jumped up and caught hold of Myra's shoulder. "What's happened?"

"I—Oh, it's that vaccination—it's making me terribly sick—I—I. Oh, I think I'm going to faint—Oh-h-h!"

"Here, wait!" Babbitt, white-faced, looked around. "Ed!" she called. "Ed, wait a minute!" He rushed to the top of the stairs and shouted after the descending figure of the doctor. "Ed, come back here a minute. Myra's beastly sick—vaccination or something—hurry up!"

Davis turned around at the sound of Babbitt's voice and then ascended the stairs.

"What is it, Joe? What's the matter?" he asked.

"Myra's sick," Babbitt pulled his friend back into the room. "Says it's a vaccination or something."

"Sick?" Davis frowned, but he went quickly to Myra. "What's the matter, Miss Pfeffer?" he demanded.

"I—Oh, I don't know. It's my vaccination—it hurts terribly. Oh, I want to go home. Please do something for it, doctor." She looked up, her eyes filled with tears.

"How long's it been hurting," Davis questioned.

"All afternoon," Myra answered miserably. "But I thought if I came out on a party I might forget about it. It got better for a while, but now—Oh-h-h! It hurts. I want to go home."

"All vaccinations, if they're going to take, are liable to hurt!" Davis told her coldly. "You ought to have stayed in bed if it felt that bad."

"I suppose so—but I didn't, and it's terrible." Myra was almost crying.

"Well, you'd better get on home."

"Oh, doctor, take me home—please!" she begged.

(To be continued.)

TUBBY — Enforced Thrift.

IN OUR OFFICE

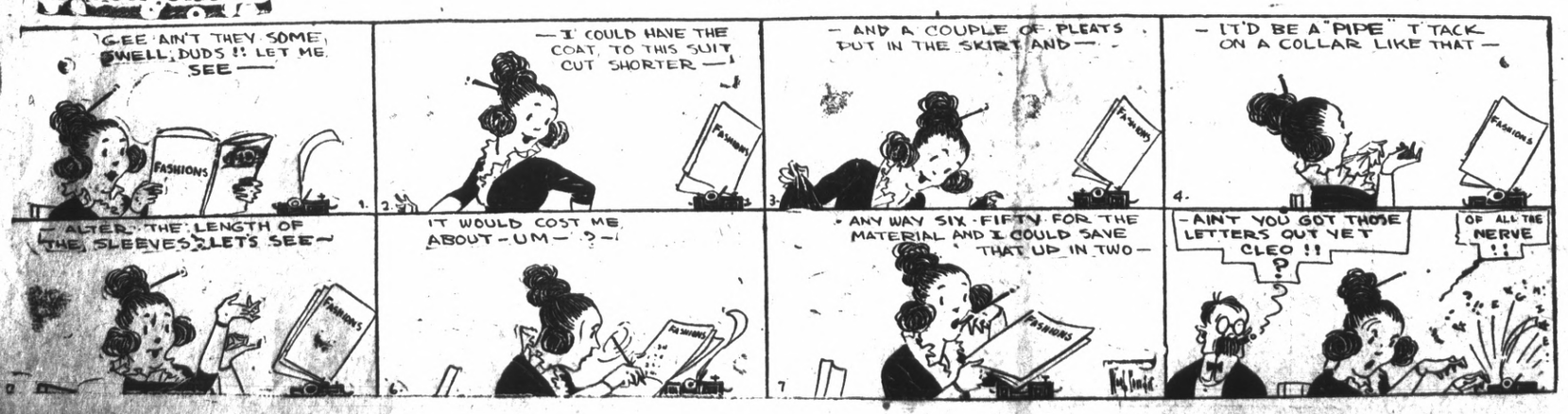

RESTLESS DAY FOR KING OF ENGLAND

(Continued from Page 1)

Cairo an hour after arriving at Suez on H. M. S. Enterprise. It was understood that he would stop for a short time in Cairo before proceeding to Port Said, where he will either wait for the Enterprise to pass through the canal or board the warship Frobisher for Brindisi, Italy.

The Duke of Gloucester, also enroute to London from an African hunting camp, left Capetown on the mail boat Balmoral Castle. A large crowd cheered him as he boarded the liner.

There were indications at Buckingham palace today that the royal family was cheerful in regard to the king's condition, although many authorities insisted his majesty's progress must not be taken too optimistically.

Continued Anxiety

The night bulletin's mention of needle exploration marked the appearance of surgical instruments in official reports and this, coupled with the restless day which the king passed, caused continued anxiety despite other and more hopeful reports. It was clear that the time for worry had not passed.

The encouraging reports, however, were welcomed by the British people, and the non appearance of effusion in the king's lung was interpreted as favorable. The king's heroic fight during three weeks of illness also was held favorable as medical experts have stated that an illness of this nature might easily have ended fatally during the first week.

The radiograph aparatus was set up in a van in the courtyard of Buckingham palace and a cable led from the instrument to the sick room, eliminating the portable set with which Dr. Hodgson previously had made radiographers

The queen and Princess Mary took their customary automobile ride at 3 p. m. A large crowd witnessed their departure.

A few drops of kerosene squirted into the spoke joints of wooden wheels will tighten them and prevent them from squeaking, says the National Automobile club service department.

THE RECORD-HERALD
Rags Wanted.

Fighting High Waves

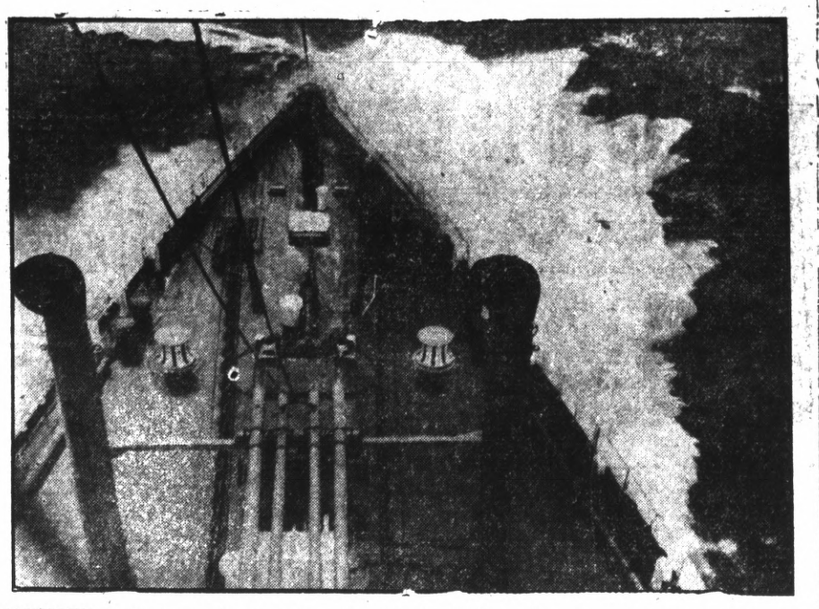

MAMMOTH S. S. Aquitania docked at New York, six hours late, due to swerving from her course in order to answer an SOS call from a freighter. The giant liner had quite a time of it with the mountainous waves of the north Atlantic as illustrated in the above photo.

DISTRICT BUYS WATER FIRM PROPERTY

(Continued from Page 1)

stockholders of the water company are to hold a meeting when final action on the transaction will take place. A number of extensions and delays have occurred in the turning in of the stock but it was predicted last night that all is in readiness for the transfer and that the check will be handed over this morning. Following this session the Utility directors will meet again and start active operation of the company's properties.

The check authorized last night was made out to T. P. Witzschen, attorney for the district. The check was signed by John H. Kimball and George C. Pardee, president of the Utility district board. Pardee, who has been ill for some time was unable to attend the meeting and the check was taken to his home for signature.

Henry Johnston of Richmond, Grant Miller and Al Latham, authorized the action of the purchase by a unanimous vote at last night's meeting. Latham acted as chairman in the absence of Pardee. Frank Stringham another member of the board was also unable to attend.

In the event that at the negotiations are completed this morning the Utility district will immediately take control of all the property of the company and start operation.

Mark Hoover Named Master Of Pt. Masons

Mark Hoover will head the Pt Richmond lodge of Masons as worshipful master of the ensuing year as the result of an election held last night. Other officers are: H. G. Stidham, senior warden; J. E. Bottom, junior warden; R. H. Wood, treasurer; C. J. Peterson, secretary; C. D. Whitcomb, marshal; L. D. Hillyer, senior deacon; J. E. George, junior deacon; A. S. Peterson, senior stewart and M. A. Diffen, junior steward.

Installation will be held in the near future.

30 Known Dead In Flooded Mine

LIMA, Peru, Dec. 7.—(U.P.)—Late advices from Morocacha tonight said it was feared as many as 30 miners lost their lives when a small lake overflowed and inundated nearby mines.

Confirmation of the number drowned was impossible due to confusion at the mines, advices said. There were more than 60 men working in the mines when the water entered.

A relief train with 25 men to protect the company's property left Cerro Depasco today. It was said company officials feared relatives of the victims of the disaster might attempt to damage the property.

It is safest not to operate a car at very high speed in large garages for the reason that the wheels might skid in puddles of grease and cause an accident, says the National Automobile club.

HONOR COURT TO REWARD 20 SCOUTS

At a public court of Honor Dec. 21 in the Lincoln school auditorium, 20 Richmond Boy Scouts who successfully passed their tests before the court of reviews last night, will be awarded merit badges. A special program is being arranged for the court.

T. G. Gray, chairman of the board of reviews, presided last night. With him were T. I. Cole, J. B. Corrie, John Opman, Bradfield Hobbs, and Robert Cox.

Boys passing 38 tests for merit badges were Kenneth Hitch, Ivan Utter, Victor Christiansen, Walter Fraser, Lloyd C. Hall, George Shaw, Lester Greyer, Francis Woods, Duan Hall, Harold Westwood, Paul Kressman, B. Hobbs, Clyde Barnhardt, Lloyd Hall, Hume Vaughan, Clarence Vaughan, Walter Martins, Glenn Conn and Julius Geritz.

George Shaw, Paul Kressman and Duan Hall will receive star badges; Walter Martins will be presented with a life badge. Victor Christiansen will receive a first class badge.

Second class badges will be awarded Frank Nerone, E. Gilliard, Clyde Masons and Billy McCoy.

BOY SCOUTS TO ORGANIZE AIR CLUB HERE

Organization of model airplane club among the members of Troop No. 5 of the Richmond Boy Scouts was voted on by members of the troop last night. Herbert Welch, instructor at the Richmond high school, was present and showed some of the machines made by the boys in his classes.

Work on the model plans will be started in the near future. Hume Vaughan, junior assistant patrol leader of the group, recently was awarded a prize in the airplane contest held by an Oakland newspaper.

A short wave radio station, operated by Julius Geritz, Scoutmaster, will broadcast a program during the installation of the El Cerrito Boy Scouts on Dec. 20 in the Scout hall.

The meeting was opened by Hume Vaughan and closed by Scoutmaster Geritz.

Local Masons Will Attend Reunion Fete

More than 20 local Blue lodge Masons will attend the fall reunion of the Oakland Scottish Rite bodies in Oakland, Dec. 11. The fourteenth and thirty-second degree will be conferred.

The fourteenth degree will be exemplified Tuesday night, which will be Richmond night. A Richmond Mason will represent the entire class of 200 men.

—RAGS WANTED—

170 PROMOTED TO JUNIOR SCHOOLS

Elementary school pupils numbering 170 will be promoted to junior high school standing next week, according to Walter T. Helms, city superintendent of schools. Of this number 137 will be promoted from the sixth grade in the Richmond schools to junior high school and 33 will be promoted from the high seventh grade of Harding and Fairmont schools.

There are 90 girls and 80 boys on the list, issued yesterday. The following will be promoted from the high sixth grade:

LINCOLN SCHOOL

Arline Ellis, Frances Cianciolet, Jacob Perlman, Henrietta Cushman, Edith Hasey, Helen Hunt, Pearl Bottom, Zelma Glazier, Adeline Swensen, Merriam Cross, Antoinett Selzer, Vivian Schimuff, Homer Collins, Catherine Doolittle Barbara Eby, Frank Pleich, Douglas Selmi, Mary Madigan Cecil Smith, Robert Craycroft, Eleanor Lyons, Arthur Stribley, Spencer Prange.

STEGE SCHOOL

Louis Patterson, Eugene Guidici, Iva Woodworth, Alma McIntyre, Frank Nicoli, Margaret Novascone, Wesley Courtright, Margaret Bera, Frank Clapponi, Frank Guidici, Lloyd Davies, Fred Carico, Ruby Pons, Ramona Jones, Verne Fairbanks, Margaret Foley, Adrienne Phillips, Alice Olson, Raymond Biaria.

PULLMAN SCHOOL

Norman Conway, Albertina Bizzolli, Tom Palmieri, Albert Simon, Frances Reynolds, John Correia, General Pearson, Lillian Lexon, Junsuke Agari, William McLaughlin, Sono Adachi, William Hanney.

PERES SCHOOL

Irvin Axelsen, Margaret Board, Eccoria Hernandez, Joe Cassanello Charles Reynolds, Iola Hausmon, Lola Baldi, John Davis, Louis Gough, Esther Romero, Christ Byrone, Jack McKune, Josephine Budis, Elton Williams, Louise Cassanello, Celia Muzzi, Dorothy Barnhart, Donald Crisler, Eldred Biggs, Slavka Alexich, Rosie Jacobs, Myrtle Donaldson.

WASHINGTON SCHOOL

Rose Avila, Marie Vernetti, —erome Vloeberghs, Frances Howell, John Stark, Alice Shaw, Luie Barra, Emma Bruno, Leda Gideri, Gus Cakos, Wave Redman, Dick McKinley.

WOODROW WILSON SCHOOL

Ivan Anderson, John Hutchings, Albert Waring, Jas. Butler, Marion Gordon, Stephanie Clark, Dorothy Hanson, Walter Hattick, Georgia Shaw, Hilda Pinne, John Ziganti, Helen Hunt Bettie Mae Thomas, Stilman Clark, Jack Tarr, Betty Poore.

GRANT SCHOOL

Carl Johnson, Gerald Myers, Millwood Walker, Dorothy Maloney Bobby Robbins, John Coakley, Martha Baldwin, Anna Mae Williams, Tommy Nee, Lorraine Storey, Wayne Wilkins, Rae McPherson, Charles Navy, Mary Blenei, Meryl Burns, Harold Smeisfelt, Thomas Orthman, Jean Gribble, Helen Jackson, Margaret Casey, Naomi Prown, Jack Casey, Lucille McDorough.

NYSTROM SCHOOL

Frances Showalter, Elsie Lindstedt, Clifford Davies, Johnnie Cox, James Corr, Ward Fagerberg, Josephine Ogolin, Ferp Johnston.

The following pupils are being promoted from the high seventh grade to the Junior high school:

HARDING SCHOOL

Louis Beggio, Cedric Faria, Marion Nelson, Leslie Pickles, Norr Buxton, Vegena Panier, Garland Oliver, Francis Pickles, Harry Riley, Tessie Bellinger, Robert Long, Carmilita Moretti.

FAIRMONT SCHOOL

Frances Zetka, Albert Wilson Helen Brillhart, Mervin Belfils, Lloyd Phillips, Arthur McCarty Katherine Posenstrauch, Cleo Lundvall, Herbert Sullivan, Alice Morris, Jeanette Krotz, Leon Frye Erline Stenson, Helen Stenson Helen Thomasson Marion Bennett, Homer Anderson, Edith Hagberg, Richard Reichelt, Francis Byrd, Albert Bottron, Marion Giorno, Carmen McDonald, Richard Morris.

Aviator Escapes

TOM SMITH, actor-aviator of Freeport, cracked up in his plane at Curtiss Field, N. Y., but was unhurt. Here's how he did it.

APE BOY DENIES SLAYING OF COLLINS

(Continued from Page 1)

been confined with a light case of influenza since his 26-hour desert grave "search" with deputy sheriffs.

Just before the visit Northcott raged when told that his father, Cyrus Northcott had promised authorities at Riverside to "tell all Saturday" regarding the asserted "murder farm."

"He's crazy,' the boy shouted. "there aren't any bodies on the ranch. He's crazy if he thinks he can tell anything."

Later the youth calmed and told jail attendants that his father's reported decision did not surprise him because the elder Northcott "always was against me."

Mother Awaited

Gordon's mother, Mrs. Louisa Northcott, is expected to reach Riverside Saturday morning in custody of Riverside deputies. She probably will be arraigned there with her son Tuesday on indictments charging them jointly with the Collins murder.

Northcott said today that he had wired his mother aboard train not to talk. He said the wire read:

"Statements of sheriffs and newspapers regarding my confession are false.

"Am having a grand jury investigation as soon as I am able to be out of bed.

"In the meantime I am making no statements and you must make no statements until after the investigation.

"Don't worry, love.

"(Signed) Gordon Northcott."

The wire, he said, was to be put aboard the train somewhere south of Portland, Ore.

MARITAL MIXUP UNTANGLED IN MARTINEZ

MARTINEZ, Dec. 7.—The marital entanglement of Mrs. Ruby Viola Downing-Smith, who found herself married to one man without being divorced from her previous husband has been straightened out.

Casius D. Smith, the man she married when she thought she had been divorced from her first husband, Lee Downing, has relented and will not prosecute bigamy charges against the woman arrested here yesterday.

Smith has assisted the stranded couple to raise funds with which to return to North Bend, Oregon. Vancouver, Wash., officials have declared that there will be no prosecution against the woman there. Both were taken before Justice of the Peace Frank Glass and drew a suspended sentence of six months each on condition that they return to North Bend, where their four year old daughter lives with Mrs. Downing's parents.

In 1926 Mrs. Downing married Smith after she had been informed by Downing that he had divorced her. Recently she communicated with husband No. 1 and learned that she had not been divorced. She joined him in Martinez and Smith after trailing the woman caused the arrest of the couple.

Permit Issued For New House

Building permits amounting to $4595 were issued yesterday by Arthur J. Hurley, city building inspector.

John Gregory was granted a permit to build a one-story frame and plaster cottage and garage on the west side of Civic Center between Barrett and Roosevelt avenues at a cost of $4000. F. C. Hosking is the contractor.

J. A. Campbell secured a permit to remodel the interior of a cottage on the east side of Eighth street near Lincoln avenue, costing $500.

A permit was issued to Isaac Lester to install a patent flue in a cottage on the west side of Richmond between Washington and Tunnel avenues. The work will cost $25 and will be done by the Richmond Sheet and Metal company.

Let the P·G·and E· experts help you select good heating equipment

Heat by pushing a button or turning a valve—that's Convenience. Let your family remain at home with this assurance of healthful warmth.

The P G and E has a staff of men especially trained to advise you on what is good heating equipment. They will help you select gas heating equipment that meets the individual requirements of your home. This equipment is well made for long years of efficient and clean heating. It gives you more comfortable heat for less money spent for fuel.

Phone or call at our office for full details.

PACIFIC GAS AND ELECTRIC COMPANY
P·G·and E·
Owned·Operated·Managed by Californians;

246-1128

Brake Special
Before the streets are wet and skiddy.
Brake Drums TRUED Free with every retiring job.
BRAKES ADJUSTED
2-Wheel Brakes 75c
4-Wheel Brakes $1.50
"The Completely Equipped Official Brake Shop.
BRAKES TESTED FREE
Richmond Brake Shop
1408 Macdonald Ave.
Phone 2775

Pioneer Battery Service
LIGHTING IGNITION STARTING
ALL MAKES SERVICED
Official Headlight Station
217 Eleventh St. Tel. Rich. 121
Barney Allochis, Prop.

Window shopping through the world

Looking around, comparing, deciding on colors and flavors and textures and designs —"shopping" for many of us is half the fun of buying things and having them . . . Other people (more scientifically minded) always know exactly what they want and where they want to buy it.

But before *anyone* definitely can say "I like that —I'll take it" in order to spend money wisely, some "looking around" must be done.

Looking around by reading the advertisements saves time and trouble and money. For advertisements are the shop windows of a world of manufacturers. You don't need to walk up Fifth Avenue or past the corner drug store to see what So-and-So is offering in the way of silk stockings, or refrigerators or toothpaste or automobiles or schools for young George, or vacations for the whole family.

The advertisements picture, describe, explain the merchandise and the new ideas that are displayed and talked about from Maine to California.

• • •

Read the advertisements because it pays you to do so

SPORTS

ALUMNI QUINTETS TAKE TWO OUT OF THREE GAMES

VICTORY OF B TEAM SAVES R. U. H. S.

The alumni cagers took two out of three basketball games from the Richmond high school teams last night. The alumni unlimiteds won 22 to 8; the Girls' alumni won 13 to 8, and the high "B" squad saved the school from a whitewashing by winning a tough game 31 to 29.

Older boys with more basketball experience proved the downfall for the Richmond varsity squad. Dyer, who made eight points, was high man for the alumni outfit. Dyer has been playing basketball since he left school. He has been named by many sport writers as the best forwe[illegible] the Bay regions.

W[illegible]s was high man for the l[illegible]s with three points, while [illegible]iano, Page and Gordon scored the only other points for the high school.

This was the first time that the alumni has ever won a game with the high school squad by such a big score.

Thirteen may be regarded as an unlucky number but 13 points proved lucky for Linstead of the Richmond high school "B" team. His baskets proved the turning point of the game and gave the high school victory. Linstead played a smashing game.

Ernie Marcus, forward for the alumni scored 10 points for his team to take the position of high point man for his team.

The high school girls were unable to solve the defense and smashing offense of the alumni girls and went down to defeat.

The lineups were as follows:

VARSITY GAME

HIGH SCHOOL—(8) — Hall, Viano, 2, Jackson, Page 2, forwards; Gordon 1, O'Connell, center Lane, Weeks 3, Neckle, Arnold, Taylor, Oishi, guards.

ALUMNI—(22)—Dyer 8, Muth, Huzefka 4, O'Brien 6, forwards; Barbieri 4, center; Connell, Pitchford, guards.

"B" GAME

HIGH SCHOOL—(34)—Sassone 8, Marcus, Vaughan 6, Baskett, forwards; Linstead, 13, center; Maloney 4, Myers 2, Regna, Regalia, Young, guards.

ALUMNI— (29)— Marcus 10, Spires 6, Engleman, 6, forwards; Melin 2, center, Gordon 2, Heeger 1, Morrison 3, Brusie, guards.

GIRLS GAME

ALUMNI—(13)—McLaughlin, Desmond, Carson, forwards; Novarini, Hurley, Auten, center; Kruger, Gately, guards.

HIGH—(8)—Crittchensen, Pucchi forwards: DeBoli, Samples, center; Brown, Harvey, guards.

Soccerites To Meet Neptunes Here Tomorrow

The Richmond soccer team will mix with the strong Neptune team here tomorrow morning at 10 o'clock at Nicholl field. Members of the team have been requested to be at the Longfellow school not later than 9 o'clock.

The Richmond lineup includes Myers, Thompson, Freese, Brocco, Wood, Jester, Brain, Baker, Fewins, Lems, Craig, Grice and Showalter.

FRANK LOURE ILL

Frank Loure of 644 Eighteenth street, is in the Fabiola hospital undergoing treatment for a nose ailment. He is reported as improving.

Automotive vehicle registrations in New Hampshire have just passed the 100,000 mark, according to world received by the National Automobile club.

Indian Herbs

Is a good family medicine composed principally of herbs, roots and barks. An excellen liver regulator for sluggish bowels, kidneys and constipation. You can get the money back at any of the agencies where you bought them if Indian Herb Compound does not benefit you after directions have been followed.

Indian Herbs are for sale by all local drug stores and at many other business places whose addresses are listed on the second page of the circular in each free sample given at all the local agencies. Geo. W. McPherson, resident agent for The Great American Herb Co., 607 Macdonald avenue.

Lassman First

CONVENTION OF NATIONALS CLOSES

TORONTO, Ont. Dec. 7.—UP—The 500 delegates and onlookers who came to Toronto for the anlonal meeting of the National Association of professional baseball leagues, were homeward bound tonight without having taken any action of import regarding proposed amendments to the major-minor agreement.

The closing hours of the meeting today were devoted to arrangements for a meeting to be held at West Baden, Ind., on Jan 10, for a discussion of the draft.

Three representatives of each of the three class AA leagues, one from each class A circuit and five representatives of the smaller leagues as a whole, will discuss the subject in an endeavor to settle pleasantly, and perhaps permanently, the problem of the universal draft.

Toole Proposed

The meeting was proposed by John Conway Toole, resident of the International league, a class AA circuit now exempt from the rule allowing the major league the "right to selection."

The proposal followed a private conference between Toole and Col. Jacob Ruppert, owner of the New York Yankees, who, it was understood, was empowered by the major leagues to discuss such a meeting here. Ruppert indicated that representatives of the major teams would be present at the West Baden meeting.

"The West Baden meeting was not brought by any particular initiative on either side of the draft dispute," Toole said today. "Rather, it seemed to both sides to provide a common ground for agreement upon the principles and methods of selection of players."

Work Sidetracked

The meeting broke up with most of its regular business having been sidetracked to the interests of the non-draft leagues.

The Pueblo team of the Western league was involved in two minor league player deals of interest late today. The Colorado club traded shortstop Knothe to Kansas City of the American association for Buster Chatham, a shortstop, and sold pitcher William Hargrave outright to Montreal of the International league. Hargrave led the Western league in games won and lost during the 1928 season.

Montreal purchased William Hartmann from the Johnstown club of the Mid-Atlantic league.

'We Lindy' Gridders To Play Berkeley

The "We Lindy" club of the Richmond Y. M. C. A. will meet the Berkeley Pioneer football squad at Berkeley this morning at 10 o'clock. Ed Lamb is captain of the Richmond team. The local boys defeated Berkeley several weeks ago by a score of 12 to 6.

RAMOS DRAW IN EL CERRITO UNPOPULAR

Jose Ramos, who hails from Panama waltzed eight rounds at the El Cerrito club last night with one Sammy Compagno of Daly City. During the course of the evening's "fun" Ramos soaked the Daly City chicken picker with everything but the gate receipts and took at least seven and a half of the eight rounds.

Imagine his embarrassment or what have you, when the battle was called a draw. Lilly Burke, from San Francisco was the third party in the ring. William believed it to be a draw and called it such. Loud boos from the fans followed.

Perhaps they had a right to do so. He-zay smacked Sammy on the nose 34 times in the seventh round and received four puny blows in return. In the last round He-zay slugged Sammy 64 times with his left mitt.

The special event was alleged to have been between Jimmy Ketchell and Billy Liner of Oakland. Jimmie had pressing business elsewhere so William Arthur, a colored boy was subbed. Burke got big hearted and stopped the battle in the first round. Arthur had been hit quite frequently, so Liner annexed a technical decision.

The special event was quite special. Tiger Parks, of Oakland and Billy Taylor of Oakland start to play in an entertaining fashion. Tiger smacked Billy to the floor in the first round. William became enraged and Tiger got mad and wouldn't play. William got the decision in the second round when Burke stopped the er-a-battle.

Mickey Brown of Richmond gave an exhibition of boxing skill in the second bout of the night. After he had been knocked down in the first round by Tommy Nunes of Oakland, Mickey came back in the second round and knocked Nunes for the full count.

Julius Munier, of Oakland, was given a four round decision over Frank Loveland of Berkeley in the curtain-raiser. This was a good bout.

AT HOTEL CARQUINEZ

Arrivals at the Hotel Carquinez yesterday were William Ergmann, Jr. and F. F. Engles of Los Angeles; H. C. Green, Wilbur Topper and Miss Martin of San Francisco; E. J. Newton of Fresno; Mr. and Mrs. Tony Serpa and Mr. and Mrs. M. G. Serpa.

West Conquering East

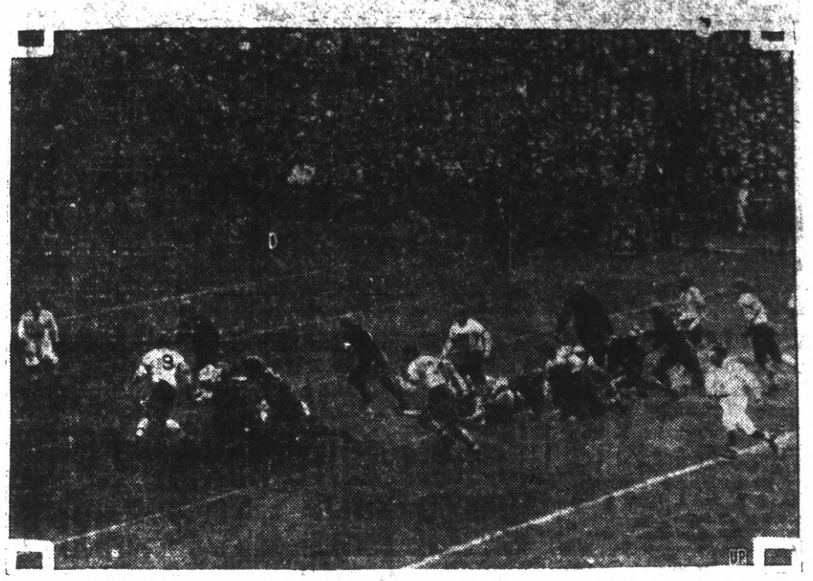

ONE OF MANY thrilling moments in Stanford's 26 to 0 victory over the West Point army team. This view shows Sims of Stanford getting off on a 14 yard run during the second quarter.

LUTHERAN FIVE WIN IN FAST CONTEST

The Grace Lutherans defeated the San Pablo Baptist cagers last night 16 to 12 in the fastest game ever seen on the Y. M. C. A. court. This was the first time this year that the Baptists have lost. The score was 13 to 12 in the last two minutes of play.

Gillian was high man for the winners with six points and Pinto made the same number of points for the losers.

In the second game of the night the First Christians walked over the First Baptists 20 to 8. Craig, with 6 points starred for the winners and Hillier made seven points for the losers.

The lineups were as follows:

First Game

Lutherans: (16)—Vierra 2, Gillian 6, forwards: Millicevich 4, center: Baldwin 4, Theiste, guards.

Baptists: (12) —Pinto 6, Sandwick, forwards; Moltoza 4, center; Swenson 2, Nevis, guards.

Second Game

Christians: (20)—Brown 4, Livermore 4, Craig 6, forwards; Moore 2, center; Thomas, Abbey, Sprague 4, guards.

First Baptists: (8)—Hillier 7, Pruden, forwards; Baskett, center; Lee 1, D'Arcy, guards.

READ IT IN THE RECORD-HERALD

Ace Hudkins To Make Last Bow In Ring

NEW YORK, Dec. 7.—UP—Ace Hudkins probably will make his last appearance in a New York ring against Rene de Vos, Belgian Bearcat, at Madison Square Garden Monday night. The Nebraska Wildcat has considered retiring for some time, and is seriously thinking of hanging up his gloves after this year.

"If I can get another match with Mickey Walker and win the middleweight title," he said, "I may stick around a while longer. Otherwise I think I'll quit after this year.

De Vos continues to rule an 8 to 5 favorite.

Coast Gridders Named On U. S. Service Eleven

WASHINGTON, Dec 17— Speicher and Ganuzzi, West Coast Army backs have been named on the all service football team, according to a recent issue of the Army- Navy Journal. "The two are named on the first team. Other stars on the west coast appear on the second and third strings.

First Team	Pos.
Whitfield, Marines	R. E.
Wilson, Navy	R. T.
Burke, Navy	R. G.
Parwick, W. Coast	C
Hammack, Army	L.G.
Sprague, Army	L. T.
Phillips, Marines	L. E.
Mickey, Ft. Snelling	Q. B.
Cagle, Army	R. H
Ganuzzi, W. Coast	L. H.
Speicher, W. Coast	F. B.
Second Team	**Pos.**
Mersinger, Army	R. E.
Perry, Army	R. T
Barnes, W. Coast	R. G.
Bozick, Ft. Snelling	Center
Millner, Ft. Snelling	L. G.
Bowstrom, Navy	L. T
Moret, Navy	L. E
Woods, Marines	Q. B.
Gannon, Navy	R. H.
Dabney, Ft. Crook	L. H.
Murrell, Army	F. B.

SCHEDULE FOR 1929 COAST GRIDDERS

LOS ANGELES Dec. 7.—(U.P.) Southern California will play seven conference games and probably four other contests during the 1929 football season, it was indicated tonight when Pacific Coast conference schedule makers released their bookings.

Stanford and Washington will play six conference games and California, Idaho, Montana, Oregon State, University of Oregon, Washington State and Montana will have five. University of California at Los Angeles was given four conference games.

Southern California's schedule will include Notre Dame at Chicago Nov. 16, and Washington will play Chicago University at Chicago Nov. 23.

California will play Pennsylvania at Philadelphia on Oct. 19. Southern California wants to play Alabama in Los Angeles Dec. 17 and Stanford will meet Army in Palo Alto Dec. 28.

Here is the complete schedule for California and Stanford:

CALIFORNIA

October 12, Washington State at Berkeley.

October, Pennsylvania at Philadelphia.

November 2, Southern California at Los Angeles.

November 9, Montana at Berkeley.

November 16, Washington at Berkeley.

November 23, Stanford at Palo Alto.

STANFORD

October 5, Oregon at Palo Alto.

October 12, U. C. L. A. at Los Angeles.

October 19, Oregon State at Portland.

October 26, Southern California at Palo Alto.

November 9, Washington at Seattle.

November 23, California at Palo Alto.

December 28, Army at San Francisco.

Washington State announced a game with Gonzaga for November 23 at Spokane.

OGDEN VISITOR

Mrs. Frank Thompson will be hostess for several weeks to her sister, Mrs. Daisy Ricks, of Ogden, Utah. Mrs. Ricks will be in Richmond within a short time.

EDGEGATE—Wearie Willie Transfers His Business and Good Will to Another

BY LOUIS RICHARD

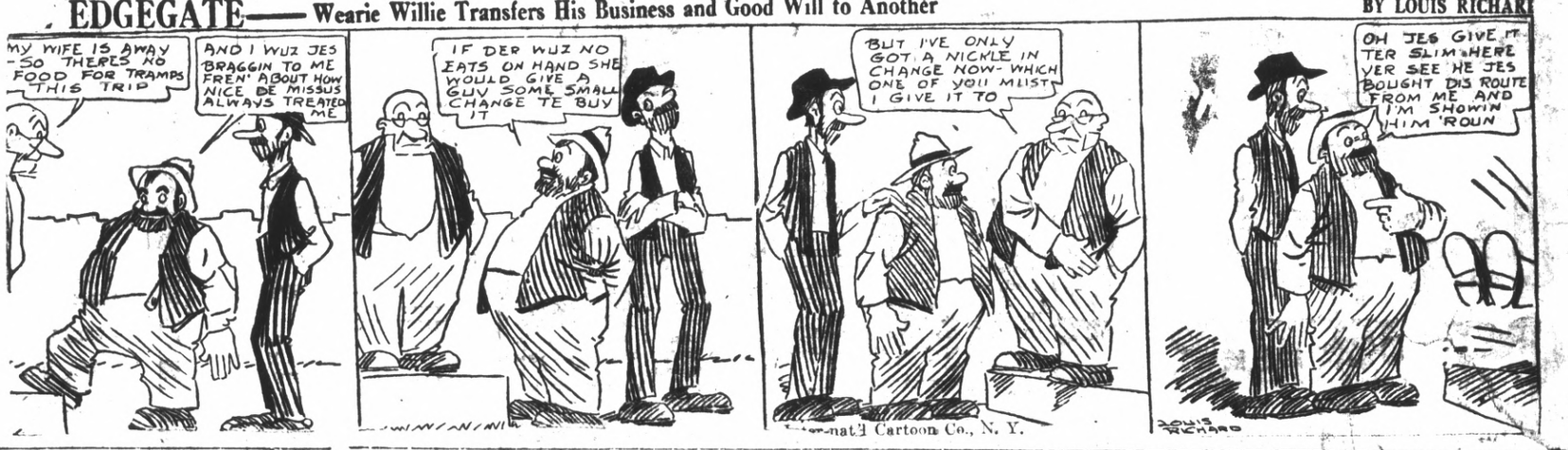

DOROTHY DARNIT

By Charles Mc[illegible]

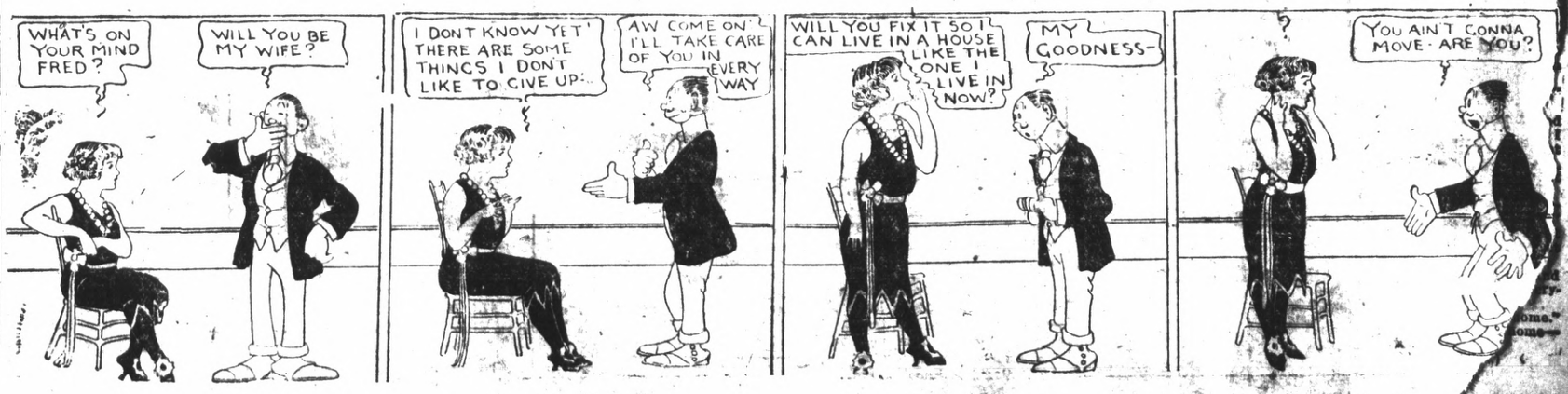

Advertising Rates

CLASSIFIED ADVERTISING RATES

—:-:—

2c Per Word Per Day

Minimum Charge 35c

—:-:—

CLASSIFIED INDEX:

—:-:—

1. Lodges and Meeting Notices
2. Lost and Found.
3. Special Notice—Personals.
4. Help Wanted—Situations Wanted.
5. Automobiles.
6. Business Directory.
7. Business Opportunities, Investments.
8. For Rent—Rooms, Houses Lost and Found.
9. For Sale—Miscellaneous.
10. Wanted—Miscellaneous.
11. Real Estate for Sale.

—Lodge and Meeting Notices

KNIGHTS OF PYTHIAS — Richmond Lodge, No. 13 meets every Wednesday night at K. of P. hall, 5th St. near Macdonald. Visitors always welcome. E. S. Geigoldt, C. C.; F. G. Blackhart, K. of R. and S.

ST. ANDREW'S SOCIETY — of Richmond and District —Meets second and fourth Wednesday at 8 p. m. in Richmond Club House. Scottish visitors are always welcome. Pres. W. J. MacDonald, 2217 Nevin ave. Phone Rich. 1553. See Geo Smith, 1831 Roosevelt avenue.

RICH. AERIE NO. 354 F. O. E. meets every Tuesday at 8 p. m. at the W. O. W. hall, 7th Macdonald. Felix Baptisti, W. P. Phone Rich. 1008 W. McChristian, Secry. Phone Rich. 1085. A. G. O'Loan, 2031 Barrett Avenue, Phone Rich 443.

—For Rent—Rooms, Homes, Apartments, Flats.

FOR RENT—MODERN 5 FLATS, newly renovated, sunny. Rent reasonable, garages, 2021 and 2025 Nevin. 10 31 3t.

BOARD AND ROOM — NICELY furnished room with hot and cold running water. Home cooking. Piano, radio, and phone. Opposite Hotel Carquinez 429 Tenth St. Phone Rich. 2976-J. 2 4 6t.

FOR RENT—THREE ROOM FURnished flat, garage, water, $20; call 19th and Burbeck avenue. 11 22 4t.

FOR RENT OR SALE—5 ROOM house, breakfast nook, sun porch Cheap. 4027 Clinton, Rich. 1578. 11 23 3t.

FOR RENT — 6 ROOM LOWER flat, water and garage, $35 per month, apply 122 Seventh St., telephone 2443. 11 27 6t.

FOR RENT—THREE ROOM FURnished house with garage. Enquire 223 Fifth St. 11 27 6t.

FOR RENT— NEWLY RENOVATed 4 rm. house bath, screened porch, garage. Near Macdonald. 326 Twentieth street. 11 20 3t

BUSINESS OPPORTUNITIES

SILVER FOXES PAY 400% RAISE in your back yard Write for catalog. 5761 Broadway, Oakland. 11 29 1mo.

Get First Choice
COME EARLY,
SEE THESE THREE WONDERFUL HOMES

Brand new, 5-room stucco houses—detached garage. Extremely well built and designed. Operating street car, ½ block Lincoln and new High school very near. These homes are beauties.

Very Easy Payments

Res. Phone Rich. 897-W

J. L. MUIR

Agent for Richmond Co.

Address Room 401 American Trust Building

Business Phone Rich. 410

25¢

—is the right price to pay for a good tooth paste—

LISTERINE TOOTH PASTE

Large Tube

25¢

11—Real Estate For Sale

TIPS!

Special Offerings

6 Room House--Garage--$700 down.

This home is not new but is in good condition and worth about $4500. Substantially built. Hardwood floors, 37½ ft. lot, high and dry. Garage. Walking distance of town, convenient to all schools. Good street work—paid. Select location. Our personal guarantee of value. Price only $4500 for quick sale, $700 down, $40 a month.

4 Room House -- $150 down.

Owner sacrificing this home. 4 Rooms, breakfast nook, sunporch, garage, large basement. 2 blocks from Macdonald Ave. Close in. Nice neighborhood. Only $3150. $150 down, $32.50 a month.

PAULSEN REALTY SERVICE REALTORS

California Theatre Building

Telephone Richmond 828

Night Phone Richmond 2611-J

7—Business Opportunities. Investments.

ZEB KNOTT

Certain-Teed Paints, Varnishes and Enamels.

All Grades of Wall Paper

PAINTING AND PAPER HANGING

319 North Seventh Street

ALL WORK GUARANTEED

"LET MAYER DO IT" IF YOU want your old suit made like new. Phone 452; cleaning, mending, repairing, or pressing. Work called for and delivered. Mayer's American Cleaning Works, 1116 Macdonald Avenue 4 11 tf

11—Real Estate For Sale

FOR SALE

NEW FIVE ROOM HOUSE ALL hardwood floors, garage, near Washington School and Natatorium.

H. G. STIDHAM

210 Washington Avenue Phone 868 or 920. tf.

FOR SALE IDEAL HOME— ENGlish type, best location, five rooms, modern to the minute. Breakfast room, double garage. Drive to 680 32nd St Home opened for inspection Sunday.

DRYDEN & SON

Builders of Better Homes

2333 Garvin Ave., Phone Richmond 2409 tf.

FOR SALE — BEAUTIFUL PEDIgreed cats and kittens. Selling out cheap. Mrs T. E. Hunt, 3571 38th Ave., Oakland or 601 Florida Ave., Richmond, phone Rich. 3064. 12 2 3t.

FOR SALE—MILK GOAT, REGISter toggenberg and kid. Phone Fruit 8523-W. 5 26 tf.

FOR SALE—IN MIRA VISTA, beautiful 5 room stucco house, just built, with garage; large lot and beautiful view overlooking San Francisco Bay; original price $6,500, must sell, $5,000.00 takes it; Richmond 933. 8 21 tf.

A BARGAIN SELDOM OFFERED — 6 lot corner on 23rd street for quick sale, call Richmond 933. 8 21 tf.

FOR SALE — JUST OUTSIDE of Richmond, 11 acres on dam road, $2,500 takes it, terms if desired; Richmond 933. 8 21 tf.

Wanted

SITUATION WANTED—ELDERLY handy woman wishes position with family to do the sewing and assist with housework and cooking. Wages $30.00 a month. Mrs. H. Schlatter, 287 Walnut Ave., Santa Cruz, California. 11 23 6t.

SITUATION WANTED — YOUNG lady, 23, desires steady office work, four year general experience in bookkeeping, typing and comptometer. Address Box "P" care of Record-Herald. 11 21 tf.

PAINTING, PAPERHANGING, TINTING. Day or contract. First class work. Very reasonable. Small jobs a specialty. G. H. Brentner, 2123 Roosevelt Ave. Phone Richmond 1973-M.

A LIFETIME OPPORTUNITY — Manufacturer soon opening branch wants few good men. Chance to become Field, Sales, Branch or Division Manager. Product fulfills need second only to food, sells direct to home on leads, for $53.50, small payments. Big commissions. Even mediocre salesmen can sell this. Give full information. Address Clarke, 3815 Cortland, Chicago. 12 4 1t.

WANTED —BOY OR YOUNG MAN. Learn Nursery business. Bay Nursery San Pablo. 12 4 6t.

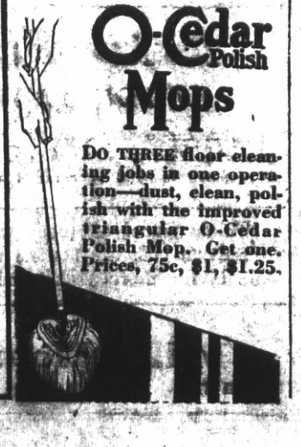

O-Cedar Polish Mops

DO THREE floor cleaning jobs in one operation—dust, clean, polish with the improved triangular O-Cedar Polish Mop. Get one. Prices, 75c, $1, $1.25.

11—Real Estate For Sale

A $500.00 GIFT!

A client sold his 4-room Bungalow with garage, for $3750.00 Over $500 has been paid on account. The purchaser had to move from Richmond and we have been instructed to sell this attractive little home for $3250, on easy terms. Located one block from Macdonald Ave.

The small first down payment is all the property will cost you, the rest you would pay out in rent anyhow.

—SEE—

BURG BROS. Inc.

Pioneer Richmond Realtors

Burg Building, 23rd and Macdonald

Phone Richmond 730

M. A. HAYS CO.

Brisbane says, "With that Christmas savings fund, start your home." That is the best advice that can be given. But in starting your home be sure it is in a district where you and your family will always be proud of it. Mira Vista is that district. Look it over.

OFFICES

2216 Macdonald Ave

Rich. 898

476 San Pablo Ave.

Rich. 1464

Tulare and Barrett Aves.

Rich. 654

Oakland and San Francisco

SCAVENGERS

RICHMOND SCAVENGER CO— All sorts of refuse removed on short notice. Call up phone 961 any time in afternoon

THE BEST IS NONE TOO GOOD

That's Why We Recommend

KELLY SPRINGFIELD TIRES

Cost No More Than Other TIRES

JOHNSON TIRE SERVICE

LUD JOHNSON

262 Fourteenth Street

Babies Love It

For all stomach and intestinal troubles and disturbances due to teething, there is nothing better than a safe Infants' and Children's Laxative.

MRS. WINSLOW'S SYRUP

11—Real Estate For Sale 11—Real Estate For Sale 11—Real Estate For Sale

TO PURCHASE A HOME

You should first decide as to location, the size of home necessary to your comforts, the price you can afford to pay, the amount you can raise for first payment.

THEN

Select a REALTOR in whom you have confidence, who will look after your interests as to how the home you may select is financed, how it is constructed, and then finally, who will see that the papers are properly drawn and your best interests safe guarded in an investment in which you are putting your life savings.

WE ARE AT YOUR SERVICE

E. B. BULL COMPANY

REALTORS

1205 Macdonald Avenue, Richmond California

Telephone: Richmond 79

REAL ESTATE — INSURANCE — LOANS — RENTALS

Now Is The Time To Buy

Real Estate in Richmond, Either a Home Or As An Investment

Macdonald Avenue is now and will always remain the Main business street. I have several large lots only one, two and three blocks from it on both sides.

Buy one and I will build a home to suit you, and sell it to you on easy terms, or cheap, for cash. Save time by walking to and from your work. They are sure to increase in value. This kind of property has made the greatest fortunes for many conservative investors.

50x112½ East side of 10th, near Macdonald Avenue.
50x112½ So. Side of Bissell between 14 and 15 Streets.
50x112½ North side of Chanslor, near 10th Street.
75x112½ West side of 14th Street, near Bissell Ave.
75x112½ Northwest corner of 14th and Chanslor Avenue.
Fine location for apartment house, or for 2 residences,
40x100 feet on West Side of 9th Street, near Ripley avenue.
75x112½ East Side of 13th, between Bissell and Chanslor. Fine location for apartment house, or for 2 residences.

GEO. W. McPHERSON Real Estate Insurance Licensed Broker

Exclusive agent for the Overland Tract

607 Macdonald Avenue Richmond, Calif.

TILDEN LUMBER CO.

E. M. TILDEN, *President*

PRICE :-: QUALITY :-: SERVICE

OFFICE AND MILL

15th and NEVIN, RICHMOND, CALIF.

PHONE-RICHMOND 81

Yards: Oakland, Berkeley, Richmond, Crockett

9—FOR SALE— Miscellaneous

FOR SALE—LARGE BRASS COAL oil lamps 4 inch wick for store or hall. Milk and dairy pails from 50c up. Butter churns and ice cream freezers at cost. A few 3 gallon Buhl milk cans xxxx tin $3 each. Oner inch Suga Pine screen doors $3 and $4 with hinges. Above articles all brand new and in first class condition. Berks Hardware Co., 1026 Macdonald Ave. 11 24 3t.

COATS, DRESSES, SUITS and FUR coats, Factory samples, sizes 14 to 54. Huge stock, Dow's Wholesale Rms. 133 Kearney, nr Sutter, Rm 306, S. F. 9-1-tf.

FOR SALE — TREES, SHRUBS. Delivered and planted. Bay Nursery, San Pablo, Phone Richmond 324. 12 4 6t.

MURINE For YOUR EYES

Night and Morning to keep them Clean, Clear and Healthy

Write for Free "Eye Care" or "Eye Beauty" Book

Murine Co., Dept. B. S., 9 E. Ohio St., Chicago

CARRIED TO FONG WAN'S OFFICE

Oakland, Cal.

Nov 11, 1927.

For years I suffered from headache and run down health. I tried in vain to get relief from various healers. I was so ill that I had to be carried into the Fong Wan office. After I had taken the Fong Wan herbs for about two months all my troubles had been overcome.

This was about four years ago, but I still remain well. I have enjoyed the very best of health ever since.

(Signed) MRS. L. E. JONES.

6456 Braun-st, Oakland, Cal.

Phone Elmhurst 2239.

People who wish to learn more about Fong Wan's knowledge of herbs and methods of healing should get his new book free at his office or mailed to any address upon receipt of 10c postage.

FONG WAN HERB CO.

576 TENTH ST., OAKLAND CALIF.

Consultation Free, Phone Oakland 3767.

Hours 9 to 7 daily; 9 to 12 Sundays

READ IT FIRST IN THE THE RECORD-HERALD

11—Real Estate For Sale

Lot 50x100 on 36th, near Wall St. paved $550

Lot 80x100 on 8th St. On car line and St. Paved and paid for Only $750

Lot 45x120 on Clinton Street paved, only $650

Fine lo 50x100—36th, near Barrett St made and all paid only $950

6 room house on Roosevelt near 12th, for sale

PLATE, VAUGHAN & METZ

REALTORS

INSURANCE & LOANS

916 Macdonald Avenue

MALE HELP WANTED FOR Sign Service Men interested work sunny romantic South America write for warranted sevice offer, with list South American Service Bureau 11 600 Alma, Detroit, Mich. 12 7 1t

Watson's Bargains

Re-Finance your home — Money to Loan at Six Per Cent. No Brokerage.

Let us Sell Your Property! We Get Results. We Specialize in Rentals.

50 ft. Lot 18th & Garvin $975.00
50 ft. lot on 31st near Macdonald $1,000.00
45 ft. Lot in Mira Vista $1,000.00
4-room House on 75 Foot Lot on 15th St., only $2250 (A sacrifice.)
5-room house on 21st St. 37 1-2 ft. lot, $3750.00. Terms.
75 ft. frontage on 12th St. with two houses opposite Park, income $65. per month. Best buy in Richmond. Only $11500.00
4-room House FOR RENT, 12th St. $30.00
5-room House FOR RENT, 40th & Clinton $40.00

H. O. WATSON, Realtor

Insurance Dept.

AGENCY EQUITABLE LIFE INSURANCE CO., OF IOWA.

1202 Macdonald Avenue

Phone Richmond 186

GRAPE JUICE

Zinfindel and Muscatel Juice now on sale. A No. 1 Oak barrels, all sizes.

Richmond Grape Juice Co.

No. 8—18th Street

Phone Richmond 3076

Open Evenings

RADIO

SURE WE HAVE IT the best all electric set in town

Let us send a

Stewart Warner

to your home and prove it

V. G. ELECTRIC CO.

Phone Rich. 933.

1314 Macdonald Ave.

IF YOU HAVE TROUBLE WITH YOUR

Automobile Electrical System

call

JOE'S BATTERY SHOP

Telephone Rich. 1456

1325 Macdonald Ave.

Buyers' Guide

ICE

A CAKE OF ICE NEVER GETS out of order. We deliver daily, ice depot service for your convenience 500 Macdonald Ave. Richmond Ice Delivery Phone 83.

BUILDING AND LOAN

$10.00 TO $50.00 QUICKLY

To The Many Workers

Rates lowest. No security, no publicity. Best and most private terms. What National banks do for big business, we do for the man or woman who works.

H. L. DRAKE,

607 Macdonald Ave.

6% On Your Account

Funds invested in first trust deeds on Richmond real estate under state supervision.

CALIFORNIA GUARANTEE BUILDING & LOAN ASSOCIATION

H. A. Johnston, Mgr. Rich. Office 6th & Macdonald. Tel. Rich. 3.2

BUILDING MATERIAL

FOR COAL, WOOD, GRAVEL, LIME and plaster Phone Rich. 262. We are exclusive agents for "Lucklath," the fireproof wall board. E. H. Higgins Co. No. 2 Sixth street.

DENTISTS

GUARANTEED DENTISTRY At prices you can afford to pay. You will always want good teeth Drs Chichester & Tofflemire 734 Macdonald ave. Phone Rich. 3260.

GARAGE

FREE CRANKCASE SERVICE Night storage $500 a month, day $3.50 month. Parking 25c. Repairing and service. Carquinez Garage, 920 Nevinave Ave. Phone Rich. 2534.

HARDWARE

FISHING TACKLE — —Everything for fishing, golf, tennis, the hunter and the athlete. Armstead's General Hardware, 734 Macdonald. Phone 36.

HOTELS

A MERCHANTS LUNCH UNEXcelled any where, served in our Coffee Shoppe 50c; Dining room, 65c. Permanent rates upon application. New Hotel Carquinez.

LOST AND FOUND

LOST — GUNMETAL ENVELOPE purse. Return to Record-Herald. Reward. 11 6 3t.

Retarding the spark too far is often the cause of overheating the motor, according to the service department of the National Automobile Club.

LOS ANGELES, CALIFORNIA

HOTEL LEE

WM. B. CLARK, PROPRIETOR

Phones 107-43 Rich 1007

Service, not unlike a well appointed, generously conducted home, without ostentation.

Commercial-Residential Location central and unexcelled. Modern, European

Rates $1.50 without Bath, $2.00 Up with Bath

William Best Clark, Proprietor

GARAGE ADJACENT

LUMBER AND MILL WORK

SAN PABLO LUMBER CO., Nelson & Son Proprietors. General lumber and mill work. Office and yard 10th and Cedro sts. Estimates gladly furnished. Phone Rich. 112.

MONUMENTS

"MARK EVERY GRAVE" Fairbond Monument Works, Memorials, at Sunset View Cemetery, El Cerrito E. W. M. Evans & Sons, props Telephone Berkeley 5106.

PAINT GLASS

HOUSE PAINT MADE TO OWNER Glass and glazing of all kinds Mayhew Paint & Glass Co., agents Frank W. Dunne pres. paints, 1119 and Nevin. Phone Rich. 594.

SALARY LOANS

IF YOU ARE STEADILY EMPLOYed we will help you meet your obligations. Richmond Loan & Finance Co., Joseph T. Read, manager

WHOLESALE HOUSES

CIGARETTES — $1.15 A — Carton. All bar goods, 24 in a box, 75c. Sugar, market price today 25 sack, market very strong. Quote 50c. Cash and carry. Extra charge for delivery. Richmond Wholesale company, open 12 to 7 p. m., 1212 Macdonald ave Phone Rich. 1217.

CLEANING and DYEING

Text

on all Cleaning and Dyeing. C. C. D. Cleaners and Dyers (established 1909) 2409 Macdonald avenue Phone Rich. 683. We also maintain a delivery at standard price.

SIGNS

Arnold SIGN CO.

127 11th Street

Phone Richmond 2227-J

GEM—

A Colorado Coal, Free from Soot and long lasting. Save $2.00 per ton by buying this month.

A General line of Fuel—Feed and Building Material.

C. J. Lambrecht

Office Phone 1058

2207 Macdonald Avenue

Feen-a-mint

The Laxative You Chew Like Gum

No Taste But the Mint

At Druggists—15c, 25c

Your Clothes

cleaned and pressed the modern way, hats a specialty. C. O. D. Cleaners, phone Richmond 683; Cleanatorium, phone Richmond 160.

READ IT FIRST IN THE RECORD-HERALD

GAY AND HER GANG — **Claws and Clauses** — By GLADYS PARKER

"MALARIA MUGGS" — **He's Will-ing** — By BEN DAVE ALLEN

JAIME DEL RIO WRITER, DIES IN BERLIN

BERLIN, Dec. 7—(U.P.)— Jaime Del Rio, Mexican author and divorced husband of Dolores Del Rio, motion picture actress, died in the Johannsen sanatorium here late today after four days of semi-consciousness. A few moments before he died, the writer opened his eyes and said softly: "Dolores."

He had suffered septic poisoning after an operation.

The last sacraments were administered by Padre Sanchez Moreno, who had been called from Spain upon Del Rio's demand.

Fred Stein sent a cable to Del Rio's former wife in Hollywood, which said:

Calls From Wife

"Jaime just passed away very quietly, entirely painlessly."

The film actress had sent numerous calls to her former husband during the last four days and physicians said they believed only her cheerful messages had kept the writer alive during the last four days.

One received Thursday said:

"Will were with you Baby because I love you. God bless you."

"Dolores."

Miss Del Rio had called Curtis Mehlitz, Berlin representative of United Artists corporation and talked to him on the trans-Atlantic telephone for 15 minutes Thursday night, imploring him to "move heaven and earth" to save her former husband.

Wants Play Finished

Del Rio was frequently delirious, insisting that a play which he was writing in collaboration with Stein be finished. It was understood that the play was to be called "Barricade" and was a satirical portrayal of life in Hollywood. I dealt with the misfortunes of his matrimonial life with Dolores, it was said.

Stein, broken by the death of his friend, remained at the bed side constantly and promised to complete the play.

Other cables received from Miss Del Rio said:

"I love you, Dolores."

"Keep up courage, darling. I don't forget you in my heart. You must get well. I love you, Dolores."

The Mexican consul was making arrangements for a funeral here. The body will be interred in Berlin temporarily and later will be transferred to Mexico City, where the writer's brother and family live.

Awaiting Bulletins On King

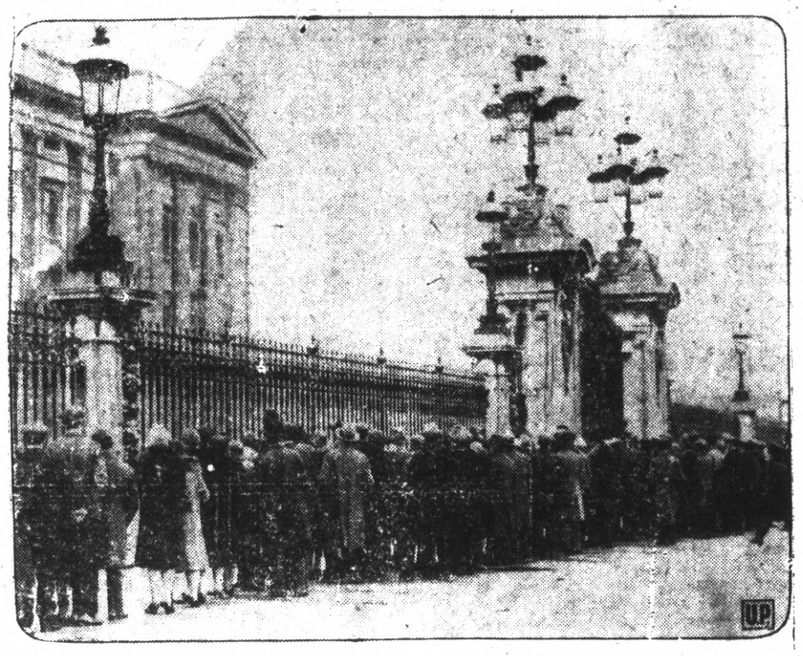

PART of the huge throng which constantly hangs around Buckingham palace in London anxiously awaiting bulletins which follow the course of the serious illness of King George.

Are Your Eyes Giving you any Trouble?

Do your eyes feel tired and sleepy after reading? If so, see

See Dr. C. R. Blake

629 Macdonald Ave., Cor 7th.

SLAYER DIES AS PHONOGRAPH PLAYS

SAN QUENTIN STATE PRISON, Dec. 7—(U.P.)—An old phonograph with a worn needle was turned on to play "I Want to Love When You Love, Then I'll Be Happy" as John Joseph Malone, 27, walked briskly to the gallows here today and was hanged for the murder of his wife.

The last requests of the condemned man were for some jazz music and a cigarette.

As the black mask was fastened over Malone's head the cigarette was brushed from his lips but the phonograph in his death cell, plainly audible to the 40 witnesses, continued the lively tune as the trap was sprung.

"I want to go where you go, do what you do, love when you love, then I'll be happy," were the last words of the chorus.

Malone was executed for killing his wife, Ruth Malone, 23, in a Los Angeles drug store a year ago today, she had left him and he shot her when she refused to return.

The youth died without divulging his part in the plot of six convicts to escape from the penitentiary last week. He was questioned at length by prison authorities but suddenly refused to talk.

A last minute attempt of his attorney to win consideration from the United States Superme court failed Thursday night. The night before Gov. C. C. Young had refused to grant executive clemency.

'Capt.' Ileana Of Rumania

STRIKING pose of Queen Marie's youngest daughter, Princess Ileana, in the uniform of a naval officer.

Girl Glee Club Of Longfellow Gives Program

A diversified program of songs was presented before the student body of the Longfellow Junior high school yesterday afternoon by the girls' glee club of the school under the direction of Miss Marie Landry and the boys' glee club under the direction of Mrs. Louise Robinson.

As a part of the program Leon Edlefsen and Donald Manies presented several science experiments.

Members of the girls' glee club include: Lillian Pedrazzini, Mary Warboys, Alma Yeater, Lucille Lee Eliene Kamb, Shriley Burns, Jeanne LeGault, Eileen Baldwin, Ruth Johnson, Marguerite Creely, Hortense Hoener, Winifred Staley, Virginia Thomas, Lillian Bringsrud, Beth Davis, Kathlyn Herron, Henrietta Thomas, Mildred Lane, Betty Wilson, Dorothea Carpenter, Nellie Dankowitz, Mary Shubat, Dorothea Bray, Louise Sump, Rosaline Soares, Adele Bravink, Leonore Brougham, Anita Chasseur, Louise Pummill and Marjorie Finch.

$5000 Payment Settles Suit

MARTINEZ, Dec. 7.—The $35,000 suit against the Santa Fe railroad, instituted by C. N. Hoover, of Vallejo, was dismissed by Superior Judge A. B. McKenzie today upon word of a $5000 settlement out of court.

The matter was nearly ready to go into the hands of the jury.

Hoover was suing the company as the result of injuries suffered in 1926 at the Portland avenue crossing in Albany.

John Poulsen Rites Pending

MARTINEZ, Dec. 7.—John Paulson, 69, of Richmond, passed away at a hospital here today following a brief illness. He is survived by his parents, Mr. and Mrs. Peter Paulson and a sister, Miss Nellie Paulson, all of Richmond. Funeral services are pending.

Record Motorcycle Trip Completed

Members of the Richmond Potters' Union recently welcomed Samuel Thomas, formerly of Richmond, who has just completed a record motorcycle trip from Boston to Richmond. Thomas made the trip in 19 days. He is leaving for China, where he will be gone several months.

HOLLYWOOD VISITOR

Mr. and Mrs. P. E. Henson of Shafter avenue, are entertaining Miss Dina Todhunter of Hollywood.

Southern Pacific Employes Changed

Changes in the personnel of the Richmond Southern Pacific freight office were announced yesterday by L. G. Eby, agent.

W. J. Kane, formerly on the expense account desk, has been transferred to Fruitvale and W. E. Atkins is temporarily at the post until D. Driver comes from Oakland. Robert Rose is relieveing Atkins for the time being on the car desk. Arthur Aronson is relieving H. E. Rowley, who is recuperating from an operation performed in the Southern Pacific hospital in San Francisco last month.

Regina's Quality
Mayonnaise
The Supreme salad dressing
fresh daily
QUALITY MARKET
Phones 2950 and 2951

MANY PLACED ON HONOR ROLLS

A large number of pupils enrolled at the San Pablo grammar school are on the honor roll for the autmun semester. The honor roll was announced yesterday by the school board. It is as follows:

Kindergarten

Roselina Alameda, Jean Clark, Marie Duarte, Dolores Martinez, Isabel Perez, Ruby Pinochi, Mary Alice Repetto, Antonio Scalise, Gene Teixiera, Fernando amora, Leslie Wanloss, Josephine Martinez.

Low First Grade

Betty Andrews, Norma Bassignani, Edyth Cervenka, Lena Costagnassi, Louise Castagnassi, Matilda Figuerra, Alvieda Figuerra, Rosaline Gonzalez, Mary Morosco, Violet Navone, Barbara Potter, Matilda Rocha, Phyllis Rosa, Ida Terra, Edwin Vierra, Clarence Birba, Jacob Crist, Harry Dewey, Bertram Ivancich, Leroy Ivancich, Flaviano Martinez, Walter Pedretti, Frank Pires, Wilson Scalise, David Stevenson.

High First Grade

Marguerite Birch, Maria Bruzzone, Margaret Dewey, Carolyn Dunlap, John Garcia, Ethel Gaumer, Frank Morosco, Rosie Morosco, Vincent Morosco, Rosie Panagazzi, George Sugihara, Elaine Tomosovich.

Low Second Grade

Andrew Anfiblo, George Dias, Louis Garcia, Anna Mae Grace, Keith Greendale, Emma Lewis, Daniel Rocha.

Second Grade

Rose Azeveda, Lupi Hernandez, Eva Rata, Rita Mozzoni, Evelyn Roberq, Madaline Roush, Wanda Verbisuo, Myrtle Thompson, Louise Usulo, Amelio Scalise, Clarence Rose, Charles Pedretti, Willie Duarte John Sugihara, Javier Martinez, Jack Roggocci, Joe Varvas, Russel Fischer, Clifford Brady, Frank DeCourten, Dominic Scalise, Thomas Rafael.

Third Grade

Eileen Bassignani, Mamie Braga, Claduia Bruzzoni, Juanita Carfield, Ermenia Casazza, Lillian Blume, Esther Duarte, Hazel Greendale, Tsukuko Kawaii, Theresa Pinochi, Jack Alves, Tony Cadena, Tony Duarte, Ben Fisher, Tony Gomez, Eddie onez, Edward Pippo, Manuel Rito, Mervin Rose, Bennie Sanches, Joe Castagnetto, Kathryn Mayes, Jesus Angeles.

FOURTH GRADE

Ida Costa, Iaverne Faria, Hazel Hasey, Mary Rodrigues, Emily Pinto, Fred Alameda, Edward Crist, Leo Luiz, Frances Lopez, Frances Anderson, Mabel Casazza, Estelle Dewey, Ruth Moitoza, Annie Silva, Anna Vargas, Betty Woodfelt, Edward Pagliero, Leo Faria, Allison Silveira.

Mabel Acredolo, Evelyn Barber,

FIFTH GRADE

Mabel Acredolo, Evelyn Barber, Angelina Bruzzone, Manuel Cabral John Chizza, James Clark, Peter Costa, Frances Faria, Margaret Faria, Mary Eleanor Faira, G. Fisher, Ruth Greendale, Leland Hardesty, Mary Kawaji, Leo Maderia, Viola Marcyes, Marie Panigazzi, Nicholina, Ragucci, Isaac Rocha, Fumiko Sugihaha, Manuel Texeira, Clair Tyler, Florence Valencia.

SIXTH GRADE

June Bradeson, Mary Crivello, Rose Crivello, Philomena Faria, Rosie Garcia, Elizabeth Musso, Lucy Musso, Catherine Nugent, Helen Nugent, Vivian Walden, Alice Vierra, Giobbatta Chiozza, Willie Dias, Tony Faira, Jesse Gardner, Allen Greendale, Salvador Herrera, Edward McLaughlin, Westley Owens, Tony Silva.

SEVENTH GRADE

Josephine Bruzzone, Naomi Casazza, Mary Chizza, Anda Dasher Patrica Heath, Bernice Jarmallo Pansy McCausland, Annie Murren Jennie Panigazzi, Lorraine Regello, Yuriko Sugihhara, Byron Berth, Frank Chizza, Joseph Duarte, Manuel Duarte, Fay Marcyes, Jerome Pippo, Royce Pummil, John Regan, Manuel Silva.

EIGHTH GRADE

Rita Azevedo, Bernice Carlfield Evelyn Casazza, Violet Costa, Etta Dewey, Alma Martz, Emma Martz Mary Alice McLaughlin, Ellen Regan, Virginia Regan, Mary Rogocci, Clara Sylvia, Mabel Souza Gladys Valencia, Phyllis Wallbank William Braga, John Brady, Eddie Braga, Clement Carvenka, Frank Davilla, Albert Dias, Anthony Faria, Frank Giaramita, Joe Muren Louis Regello, Raphael Scalise Orvis Seyferth.

SPECIAL CLASS

Eva Acredolo, Mamie Costa Violet Cross, Mamie Terru, Dor- Mamie Dutra, Juana Martinez, Joseph, Gomes, oJseph Grace, Enos Duarte, Joseph Duarte, Jaullan Mendez.

READ IT FIRST IN THE Record-Herald

Loon Takes Own

UNUSUAL study which was taken at Lake Kairskons in northern Minnesota. A string attached to the camera and strung to the nest was jarred by the loon tripping the camera.

BORDER BATTLE RESULTS IN 22 DEATHS

ASCUNCION, Paraguay, Dec. 7, —(U.P.)— A long-standing dispute over the Bolivian-Paraguayan frontier flamed again tonight as advices were received here telling of a serious clash between soldiers north of Fort Galpon, in the savage Gran Chaco territory.

Twenty-two Bolivian guards were killed and five Paraguayans were wounded, according to the latest unofficial reports; approximately 300 men were involved. The advices were not officially confirmed.

The correspondent of La Razon, in dispatches to his newspaper, said Paraguayan troops Thursday encountered Bolivians building a fort in territory claimed by Paraguay.

The Paraguayan commander requested the Bolivian soldiers to withdraw, the dispatches reported.

Fire Opened

The Bolivians were said to have refused to leave the disputed area and opened fire. Paraguayan soldiers returned the fire and eventually routed the Bolivian forces, the correspondent of La Razon said.

Several Bolivian prisoners were captured and a number of casualties reported on both sides.

It was reported Major Franco, chief of the Paraguayan forces at Bahia Negra, advanced north of Fort Galpon under orders to protect Paraguayan territory. He sent out a military mission which reported that Bolivians had established a fort within territory claimed by Paraguay and had established a number of soldiers there.

The demand for withdrawal and the subsequent refusal and skirmish followed the advance of Paraguayan troops into the district.

Long Dispute

The frontier dispute between Bolivia and Paraguay has resulted in several minor clashes during the last few months. A Bolivian Lieutenant Colonel and several underofficers were arrested by Paraguayan frontier guards recently. They were imprisoned for several days until Bolivia sent an official note to Paraguay demanding their release.

The Bolivian Minister to Ascuncion resigned later.

Last week Dr. Ricardi, noted Paraguayan physician, charged in an interview with a correspondent of the newspaper La Diario Nacional of Sao Paulo, Brazil, that Bolivia was secretly importing a large quantity of arms from the United States through Brazil. He said Bolivians were invading Paraguayan territory in the Gran Chaco region.

Early this year representatives of the two countries met at a conference in Buenos Aires to mediate the dispute under neutral chairmanship. The conference failed and finally adjourned, July 13. As early as June, 1928, newspapers of both countries were seriously discussing the possibility of war.

FREE SAMPLE

Call for a free sample of Indian herbs compound at any of the local agencies where samples are given out and herbs sold. They are an excellent liver regulator for sluggish bowels, kidneys and constipation.

Indian Herbs are for sale by all the local drug stores and at many other business places whose addresses are listed on the second page of the circular in each free sample given at all the local agencies. Geo. W. McPherson, resident agent for The Great American Herb Co., 607 Macdonald ave.

BOULDER DAM GROUPS IN DEADLOCK

WASHINGTON, Dec. 7—(U.P.)— Negotiations between opposing factions in the Boulder dam fight in the Senate to fix a time when the measure might be voted on collapsed today.

Feeling is so bitter that there appears little likelihood of such an agreement. Debate probably will continue for some time before a vote is reached.

Senator Johnson, sponsor of the bill, indicated today he is not disposed to accept the amendment proposed by Senator Hayden, Arizona democrat, to cut down the allocation of water to California about 400,000 acre feet less than Johnson seeks. Arizona claims the plan would deprive her of water for future needs. Johnson asserted California needs all the water from the Colorado river she is asking to sustain existing irrigation projects. Johnson urged the first consideration be given to people rather than states in this fight. Senator Key Pittman, Nevada democrat, analyzed the engineers report and said it demonstrated the engineering and economic feasibility of the project.

Senators Hayden and Ashurst of Arizona, who are bearing the main burden of the fight against the Johnson bill, indicated today they were prepared to hold out indefinitely to prevent action.

It is the expectation of opponents of the bill that unless Johnson can force a vote within a week or two an effort will be made to substitute the naval cruiser bill for it. This would require a majority vote of the senate.

ROTARY URGED TO PRESERVE WILD LIFE

Adequate care of wild game life and the replacement of depleted covers and barren streams by thousands of artificialy produced game was urged by Rodney S. Elsworth in his address before the Richmond Rotary club in the Hotel Carquinez yesterday.

Elsworth told of the work of the fish and game division in stocking streams. The division, he said, owns and maintains 26 hatcheries and 12 egg collecting stations. As a result, 20 to 35 million trout and salmon are placed in the 26,000 miles of fishing streams in the state.

The prime object of the fish and game division is to maintain the wild life resources of the state in the ever progressing civilization, he declared. He told of the 10 acre farm maintained at Yountville as a pheasant quail and partridge preserve for liberation into depleted covers. A second game farm is planned for southern California. During the last year, 7706 Chinese ring necked pheasants were released in suitable areas of the state, Elsworth declared.

Mrs. Charles Ooverman, accordionist, and Charles Rothrock, harpist, presented the musical program. A. C. Burdick was chairman of the day.

Flu-Grip

Checked at the start

RUB your chest with Vicks before your little cold gets BIG.

Vicks acts two ways at once to check the cold and prevent complications:

(1) It is vaporized by the heat of the body and inhaled for hours direct to the inflamed air passages;

(2) It acts through the skin like an old-fashioned poultice, "drawing out" the tightness and pain.

acts 2 ways at once

VICKS VAPORUB

OVER 17 MILLION JARS USED YEARLY

We manufacture and prepare our own sausage. If you have not tried it you are missing a real treat. Include a pound with your meat order. We guarantee it to satisfy.

SATURDAY!

Fresh Dressed Fricassee Hens, lb.	40c
Extra Large New Zealand Hares, each	40c
Prime Steer Beef Shoulder Rib Roasts, lb.	28c
"Our Special" Pure Pork Sausage, lb.	25c
Fresh White Ranch Eggs, dozen	50c
Sliced Yellow Cling Peaches	
Cut Stringless Beans	
Fancy Sugar Corn	
Fancy Sugar Peas	
Dodge Pineapple Tid Bits	
Cascade Puree Tomatoes	
Van Camps Pork & Beans	
Kellers Old Time Mince Meat, 2 lbs.	45c
Pure Open Kettle Rendered Lard, 2 lbs.	35c

10c Ea.

Richmond and Central Markets

O. R. LUDEWIG, Inc.

2 Phones, 1900 and 1901, 510 Macdonald Ave. — Phone Rich. 446, 1130 Macdonald Ave.

It's so simple and so effective. Just select the sum you will find most convenient as a weekly deposit, open an account in the Christmas Savings Club, and—Oh, joy! how good it will feel next Christmas to have this neat little reserve fund laid by for Christmas gifts.

First National Bank

IN RICHMOND

Macdonald at Sixth Street

Member Federal Reserve System

Safe Deposit Boxes Rent for $3.00 Per Year and Up.

MILK ...

The *perfect* food for tiny tummies

Ask your doctor!

EAST BAY MILK DEALERS ASSOCIATION

Auto Painting

AT YOUR OWN PRICE —

Bring your car to us and have it painted before the rainy season starts. Your car depreciates rapidly if allowed to rust. We are prepared to paint your car at any price you care to pay.

We do fender and body work. Your old fenders made to look like new no matter how badly they are bent. Motors rebuilt and overhauled.

Miller Motor Sales

833 11TH ST. PHONE RICH. 444